

17-A6560

OX PASTURE RD.

SCALE: 1" = 50'  
■ DENOTES MONUMENT

BOOK - PAGE  
305 24, III  
426 94

MAP OF PROPERTY  
FOR  
**ALAN FRIEDMAN**  
SITUATE  
INC. VILLAGE OF SOUTHAMPTON  
TOWN OF SOUTHAMPTON  
SUFFOLK COUNTY, N.Y.  
AREA = 43,560 S.F. (1.00 ACRE)

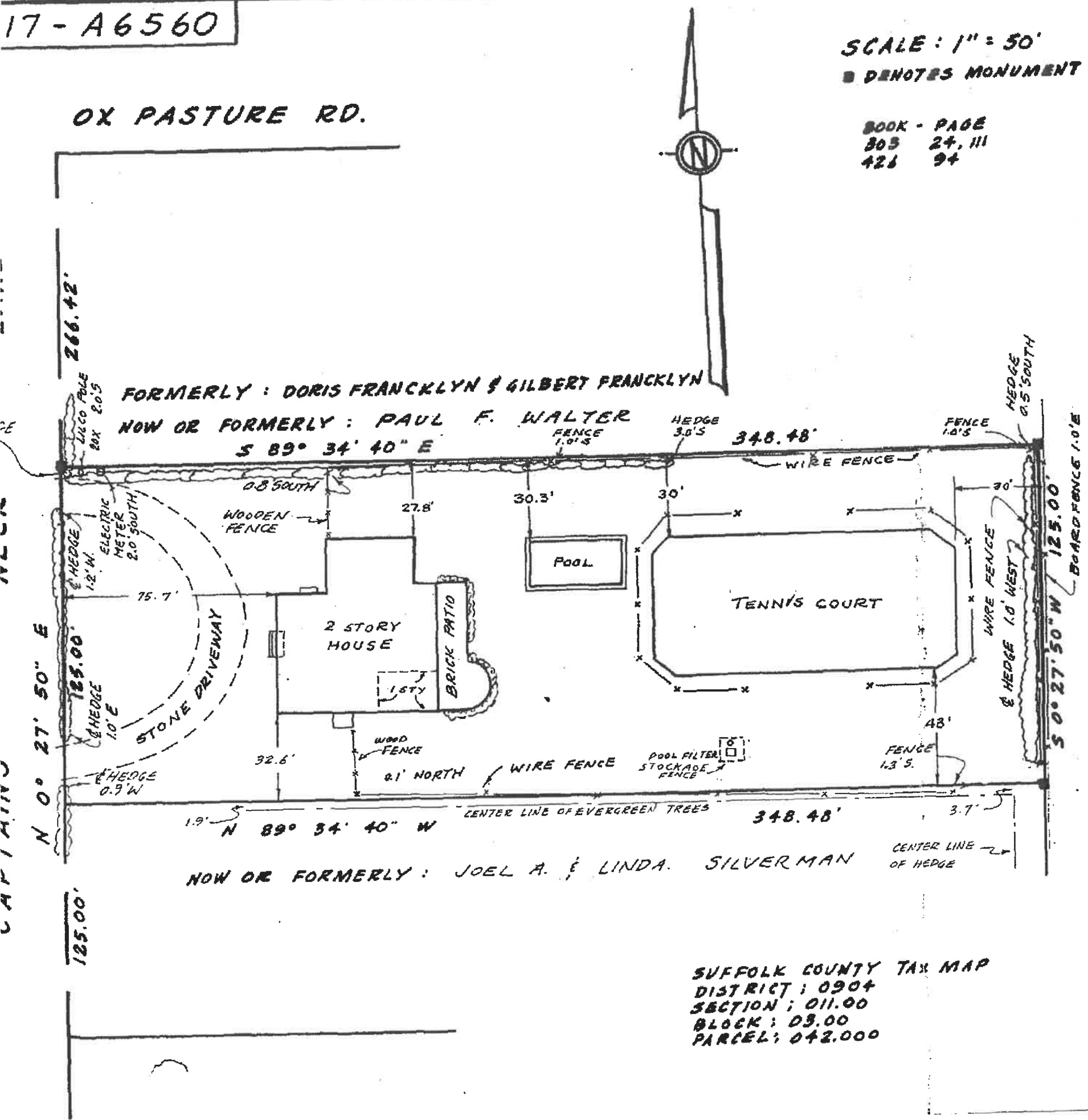

C.D. # 8636  
Issued 7/27/01  
To:  
Alan Friedman

UNAUTHORIZED ALTERATION OR ADDITION TO A SURVEY MAP BEARING A LICENSED LAND SURVEYOR'S SEAL IS A VIOLATION OF SECTION 2709, SUB-DIVISION 2, OF THE NEW YORK EDUCATION LAW. OWNERS OF THIS SURVEY MAP NOT BEARING THE LAND SURVEYOR'S GREEN INKED SEAL OR EMBOSSED SEAL SHALL NOT BE CONSIDERED TO BE A VALID TRUE COPY. CERTIFICATIONS INDICATED HEREON SIGNIFY THAT THIS SURVEY WAS PREPARED IN ACCORDANCE WITH THE EXISTING CODE OF PRACTICE FOR LAND SURVEYS ADOPTED BY THE NEW YORK STATE ASSOCIATION OF PROFESSIONAL LAND SURVEYORS. SAID CERTIFICATIONS SHALL RUN ONLY TO THE PERSON FOR WHOM THE SURVEY IS PREPARED, AND ON HIS BEHALF TO THE FIRM COMPANY, GOVERNMENTAL AGENCY AND LENDING INSTITUTION LISTED HEREON, AND TO THE ASSIGNEE'S OF THE LENDING INSTITUTION. CERTIFICATIONS ARE NOT TRANSFERABLE TO ADDITIONAL INSTITUTIONS OR SUBSEQUENT OWNERS.

NOW OR FORMERLY: PAUL F. WALTER  
FORMERLY: DORIS FRANCKLYN & GILBERT FRANCKLYN

NOW OR FORMERLY: JOEL A. & LINDA SILVERMAN

SUFFOLK COUNTY TAX MAP  
DISTRICT: 0904  
SECTION: 011.00  
BLOCK: 03.00  
PARCEL: 042.000

REVISIONS: MARCH 31, 1994  
REVISED: FEB. 1, 2000 (POOL & TENNIS COURT)  
REVISED: FEB. 7, 2001 (Locate 2nd & 1st STORY ADDITION)  
PROFESSIONAL SURVEYOR  
ROBERT A. SMITH  
S.H.W. & S. LAND SURVEYORS, P.C.  
LIEBIGER, HOLDEN, WEISENBACHER & SMITH  
LAND SURVEYORS-ENGINEERS  
UNIVERSITY OF SOUTHAMPTON, N.Y.  
A Smith