

1941 ~ B6326

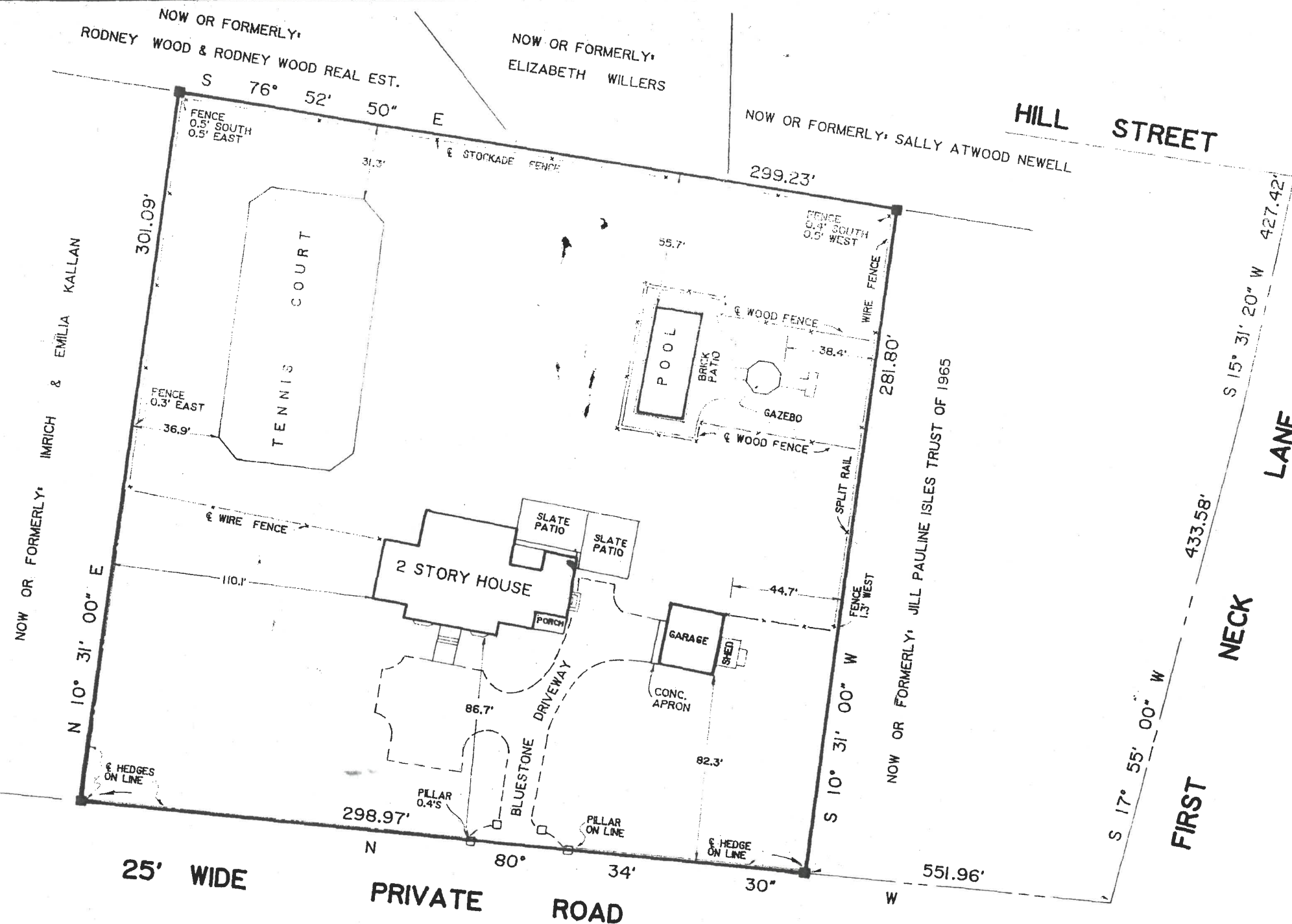

MAP OF PROPERTY
FOR
JOHN & JUDY OPPENHEIMER
SITUATE
INC. VILLAGE OF SOUTHAMPTON
TOWN OF SOUTHAMPTON
SUFFOLK COUNTY, N.Y.
SCALE: 1" = 50'
AREA = 87,120 Sq. Ft. (2.0 Ac.)

REVISED: SEPT. 16, 2000 (Final on Addition, Porch & Patios)
SURVEYED: SEPT. 25, 2000

UNAUTHORIZED ALTERATION OR ADDITION TO
A SURVEY MAP BEARING A LICENSED LAND
SURVEYOR'S SEAL IS A VIOLATION OF SECTION
7209, SUB-DIVISION 2, OF THE NEW YORK
EDUCATION LAW.
COPIES OF THIS SURVEY MAP NOT BEARING THE
LAND SURVEYOR'S GREEN INKED SEAL OR EMBOSSED
SEAL SHALL NOT BE CONSIDERED TO BE A VALID
TRUE COPY.
CERTIFICATIONS INDICATED HEREON SIGNIFY THAT
THIS SURVEY WAS PREPARED IN ACCORDANCE WITH
THE EXISTING CODE OF PRACTICE FOR LAND SURVEYS
ADOPTED BY THE NEW YORK STATE ASSOCIATION OF
PROFESSIONAL LAND SURVEYORS. SAID CERTIFICATIONS
SHALL RUN ONLY TO THE PERSON FOR WHOM THE
SURVEY IS PREPARED, AND ON HIS BEHALF TO THE
TITLE COMPANY, GOVERNMENTAL AGENCY AND LENDING
INSTITUTION LISTED HEREON, AND TO THE ASSIGNEES
OF THE LENDING INSTITUTION. CERTIFICATIONS ARE NOT
TRANSFERABLE TO ADDITIONAL INSTITUTIONS OR
SUBSEQUENT OWNERS.

LESTER HOLDEN
SQUIRES, HOLDEN, WEISENBACHER & SMITH
LAND SURVEYORS ~ ENGINEERS
SOUTHAMPTON ~ NEW YORK

■ INDICATES MONUMENT
SUFFOLK COUNTY TAX MAP
DISTRICT 0904
SECTION 014.000
BLOCK 02.000
PARCEL 012.004