

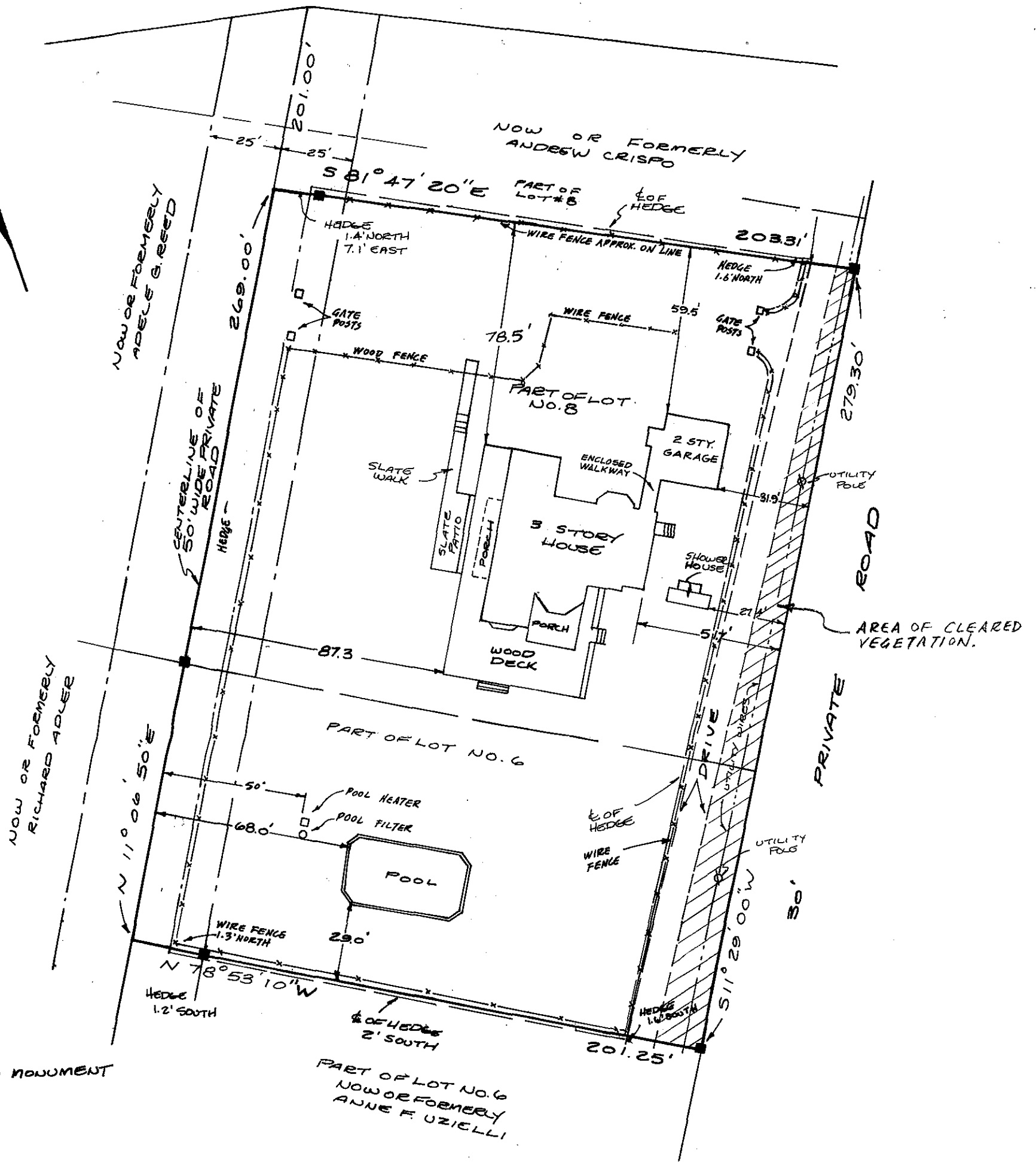

GIN LANE



■ DENOTES MONUMENT

MAP OF PROPERTY  
IN  
FAIR LEA  
MAP NO. 579 FILED 4-24-30  
FOR  
KARL PRINCE HOHENZOLLERN &  
ALEXANDRA HOHENZOLLERN  
SITUATE

INC. VILLAGE OF SOUTHAMPTON  
TOWN OF SOUTHAMPTON  
SUFFOLK COUNTY, N.Y.

SCALE: 1" = 40'  
AREA = 55,416 sq ft  
(1.272 ACRES)

SURVEYED: SEPT. 18, 1992  
REVISED: MAR. 18, 1993 (AREA OF CLEARED  
VEGETATION ONLY.)  
REVISED: JAN. 4, 1996 (final on garage only)

*Karl W. Weisenbacher*

KARL W. WEISENBACHER L.S. NO. 36195

SQUIRES, HOLDEN, WEISENBACHER & SMITH  
LAND SURVEYORS & ENGINEERS  
SOUTHAMPTON, N.Y.

SUFFOLK COUNTY TAX MAP  
DISTRICT 0904  
SECTION 028.00  
BLOCK 01.00  
PARCEL 010.000

BOOK 545  
PAGE 109+