

SURVEY OF PROPERTY
 PROPERTY LOCATED AT WATER MILL
 TOWN OF SOUTHAMPTON
 SUFFOLK COUNTY, NEW YORK
 S.C.T.M. # 900-114-03-13
 AREA = 34.094 SF. = 0.7827 ACRES
 SCALE: 1"=40'

NOTE: THE EXISTENCE OF RIGHT OF WAYS,
 WETLANDS AND/OR EASEMENTS OF RECORD
 IF ANY, NOT SHOWN ARE NOT GUARANTEED.

PROPERTY ZONED: R-40

NOTE: WATER SERVICE AND SEPTIC SYSTEM
 LOCATION BY OTHERS. B.O.H. REF. No. R09-13-0553

MAIN RES. SEPTIC LOCATION

	"A"	"B"
S.T.	38.2'	37.6'
C.O.	34'	28'
L.P. 1	45'	51'
L.P. 2	44'	64'
L.P. 3	58'	70'
L.P. 4	62'	62'

POOL HOUSE SEPTIC LOCATION

	"C"	"D"
S.T.	19'	14.5'
L.P. 1	18'	27'
L.P. 2	33'	32'

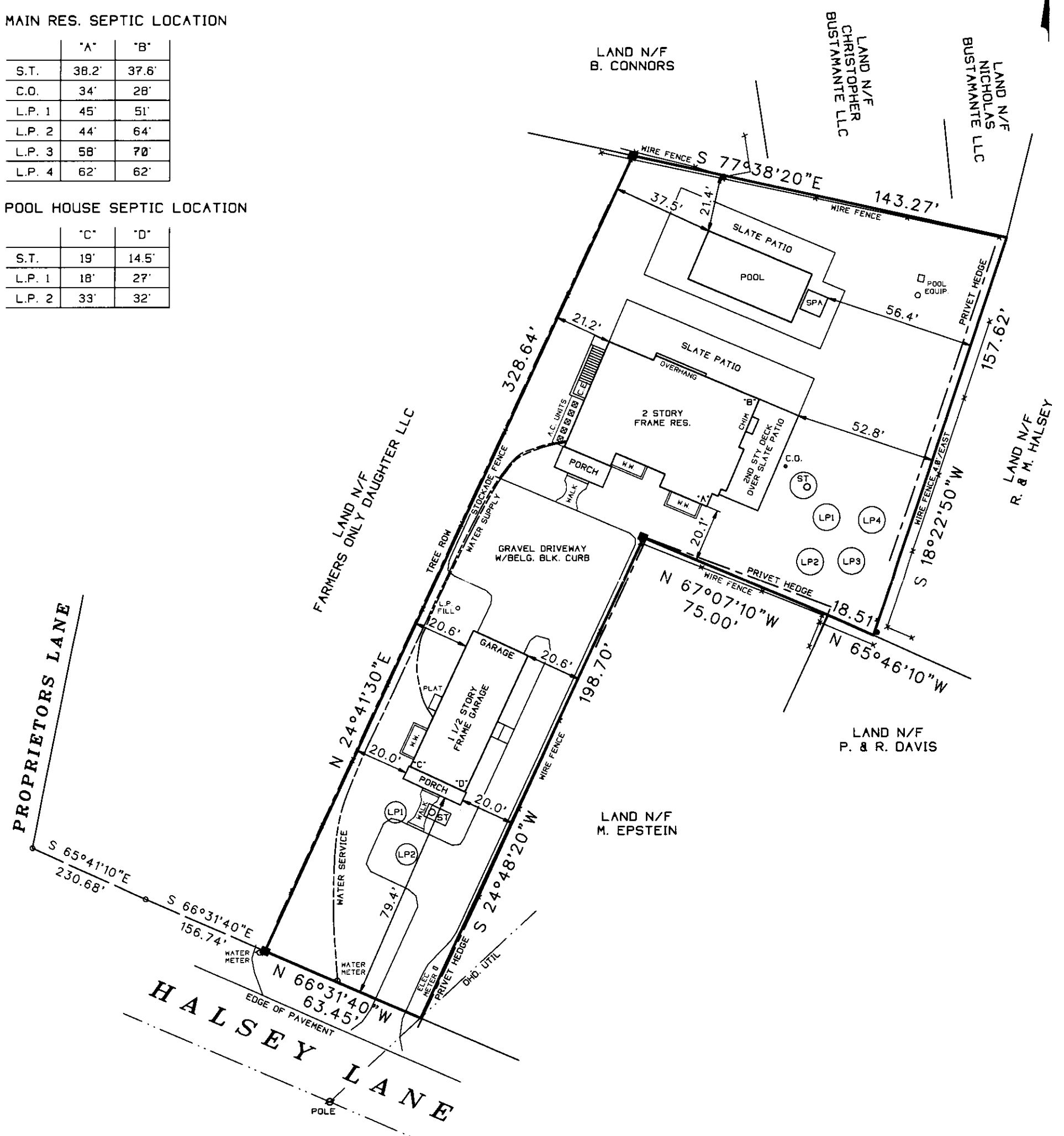

UNAUTHORIZED ALTERATION OR ADDITION TO THIS SURVEY IS A VIOLATION
 OF SECTION 2209 OF THE NEW YORK STATE EDUCATION LAW.
 COPIES OF THIS SURVEY MAP NOT BEARING THE LAND SURVEYORS INKED
 OR EMBOSSED SEAL SHALL NOT BE CONSIDERED TO BE A VALID TRUE COPY.
 GUARANTEES OR CERTIFICATIONS INDICATED HEREON SHALL RUN ONLY TO
 THE PERSON FOR WHOM THE SURVEY IS PREPARED, AND ON HIS BEHALF TO
 THE TITLE COMPANY, GOVERNMENTAL AGENCY AND LENDING INSTITUTION
 LISTED HEREON, AND TO THE ASSIGNEES OF THE LENDING INSTITUTION.
 GUARANTEES OR CERTIFICATIONS ARE NOT TRANSFERABLE TO ADDITIONAL
 INSTITUTIONS OR SUBSEQUENT OWNERS.

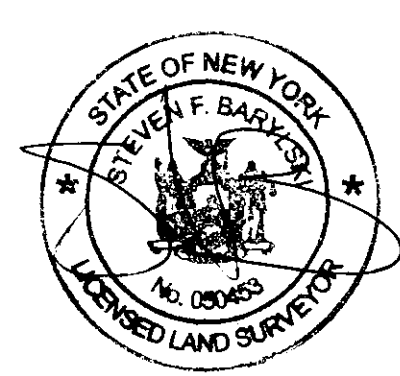

SURVEYED BY:
 STEVEN BARYLSKI
 N.Y.S. Lic. No. 050453
 P.O. BOX 6005
 SOUTHAMPTON, N.Y. 11969
 NOVEMBER 23, 2013
 12-9-2013: ADD SITE PLAN
 2-21-2014: REVISED SITE PLAN
 4-8-2014: STAKEOUT HOUSE
 6-16-2014: UNDER-CONST. SURVEY
 11-3-2014: FINAL SURVEY
 5-26-2015: ADD CLEAN OUT ONLY
 PHONE: 631-283-4525 FAX: 631-283-4784
 STEVEN@SBLSPC.COM

2827-1B