

SURVEY OF PROPERTY  
 PROPERTY LOCATED IN THE VILLAGE OF SOUTHAMPTON  
 LOT No. 6  
 MAP OF HEADY CREEK PARK  
 FILED: MARCH 18, 1965; FILE No. 4288  
 TOWN OF SOUTHAMPTON  
 SUFFOLK COUNTY, NEW YORK  
 S.C.T.M. # 904-011-01-2  
 AREA = 21,459 SF. = 0.4926 ACRES  
 SCALE: 1"=30'

NOTE: THE EXISTENCE OF RIGHT OF WAYS,  
 WETLANDS AND/OR EASEMENTS OF RECORD  
 IF ANY, NOT SHOWN ARE NOT GUARANTEED.

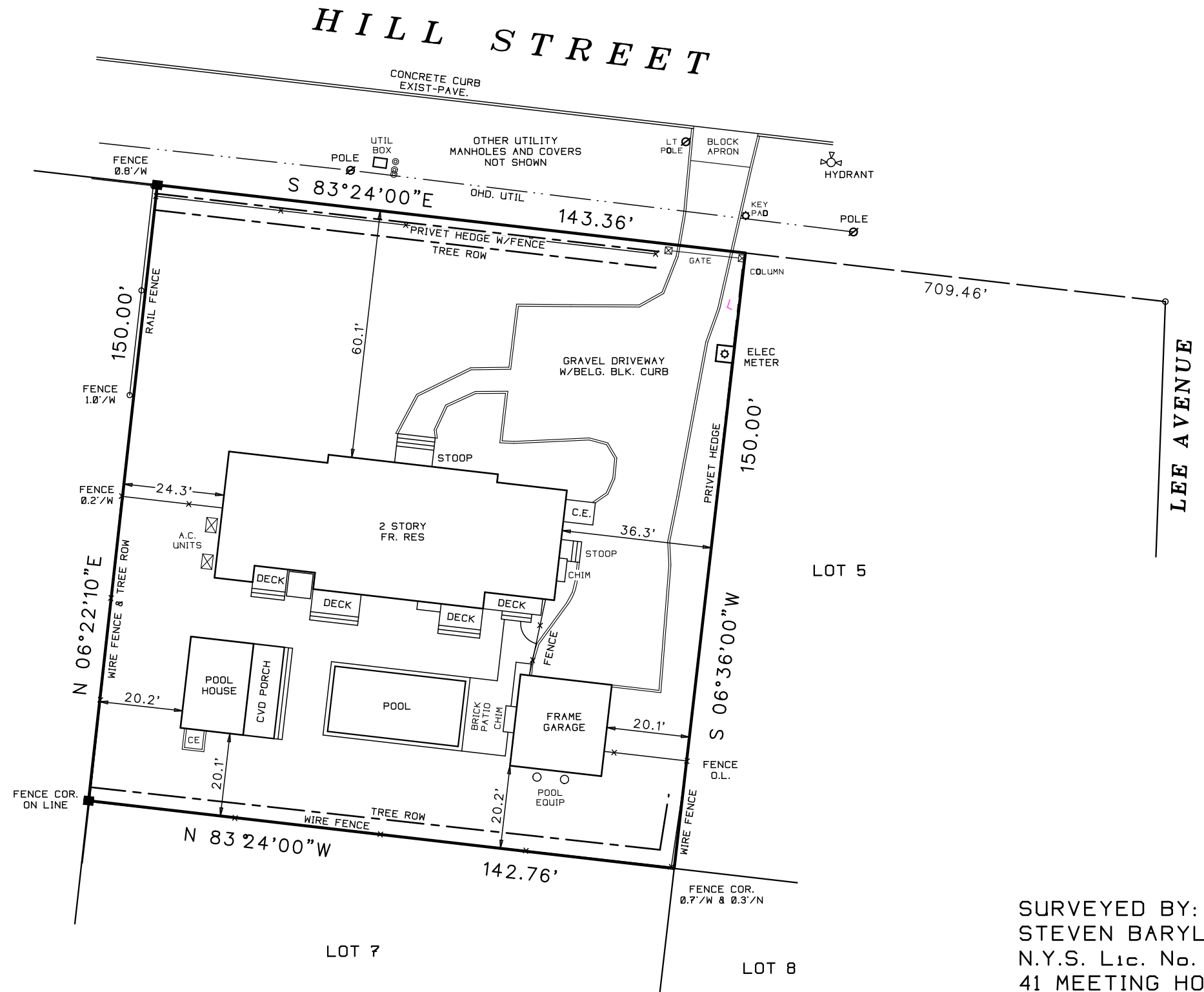

LAND N/F  
 H. & L. KAIROUZ

UNAUTHORIZED ALTERATION OR ADDITION TO THIS SURVEY IS A VIOLATION  
 OF SECTION 7209 OF THE NEW YORK STATE EDUCATION LAW.

COPIES OF THIS SURVEY MAP NOT BEARING THE LAND SURVEYORS INKED  
 OR EMBOSSED SEAL SHALL NOT BE CONSIDERED TO BE A VALID TRUE COPY.

GUARANTEES OR CERTIFICATIONS INDICATED HEREON SHALL RUN ONLY TO  
 THE PERSON FOR WHOM THE SURVEY IS PREPARED, AND ON HIS BEHALF TO  
 THE TITLE COMPANY, GOVERNMENTAL AGENCY AND LENDING INSTITUTION  
 LISTED HEREON, AND TO THE ASSIGNEES OF THE LENDING INSTITUTION.  
 GUARANTEES OR CERTIFICATIONS ARE NOT TRANSFERABLE TO ADDITIONAL  
 INSTITUTIONS OR SUBSEQUENT OWNERS.

SURVEYED BY:  
 STEVEN BARYLSKI  
 N.Y.S. Lic. No. 050453  
 41 MEETING HOUSE LANE  
 SOUTHAMPTON, N.Y. 11968  
 NOVEMBER 14, 2005

3-6-2012: PROPOSE GATES ONLY  
 6-22-2012: UPDATE DRIVE/COLUMNS