

DISTRICT	0904
SECTION	025.00
BLOCK	01.00
PARCEL	015.001

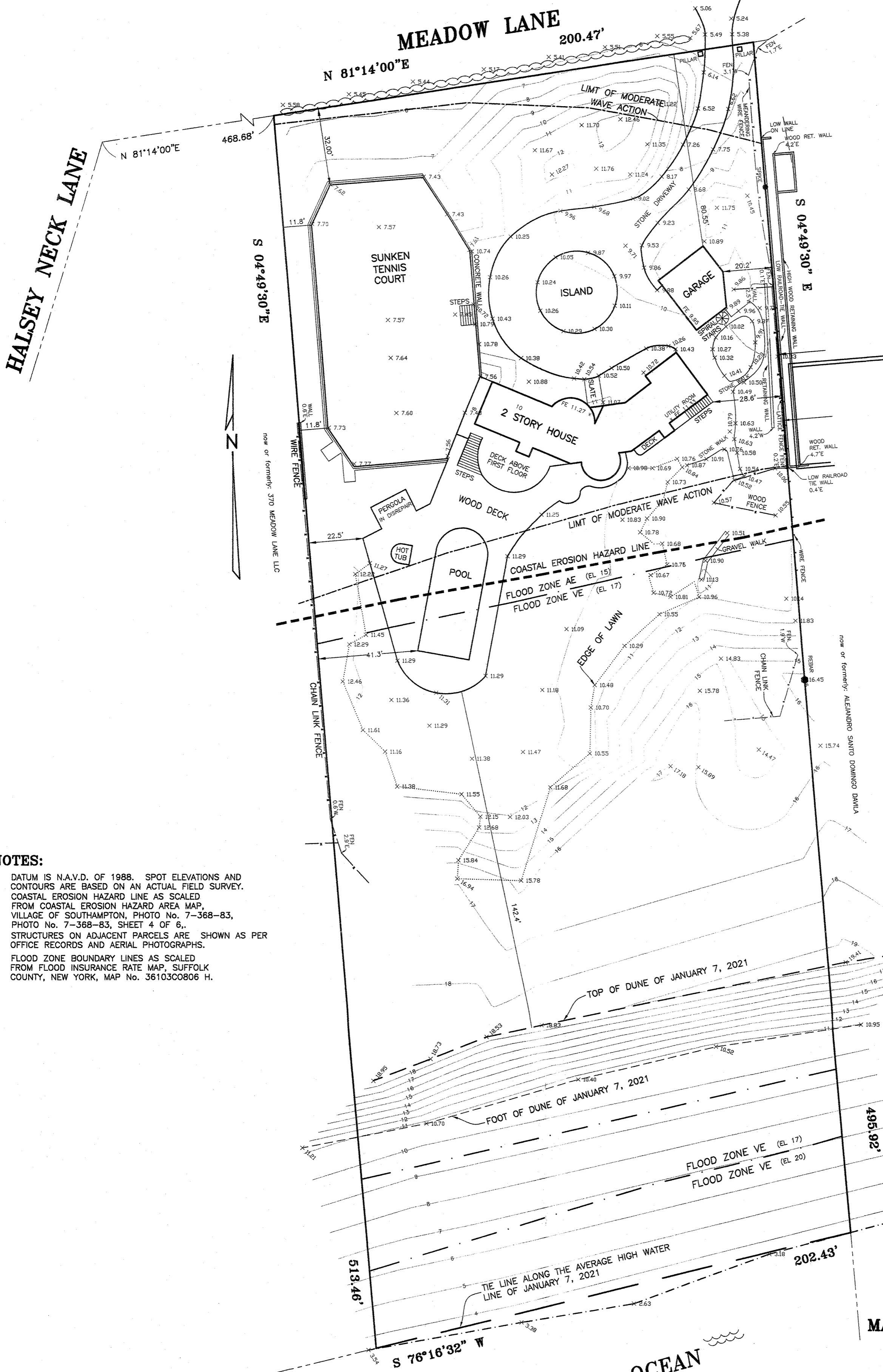

NOTES:

1. DATUM IS N.A.V.D. OF 1988. SPOT ELEVATIONS AND CONTOURS ARE BASED ON AN ACTUAL FIELD SURVEY.
2. COASTAL EROSION HAZARD LINE AS SCALED FROM COASTAL EROSION HAZARD AREA MAP, VILLAGE OF SOUTHAMPTON, PHOTO No. 7-368-83, PHOTO No. 7-368-83, SHEET 4 OF 6.
3. STRUCTURES ON ADJACENT PARCELS ARE SHOWN AS PER OFFICE RECORDS AND AERIAL PHOTOGRAPHS.
4. FLOOD ZONE BOUNDARY LINES AS SCALED FROM FLOOD INSURANCE RATE MAP, SUFFOLK COUNTY, NEW YORK, MAP No. 36103C0806 H.

MAP OF PROPERTY FOR

INC. VILLAGE OF SOUTHAMPTON
 TOWN OF SOUTHAMPTON
 SUFFOLK COUNTY, NEW YORK

AREA = 100,936 S.F. (2.317 ACRES)
 (TO TIE LINE)

SCALE: 1" = 30'

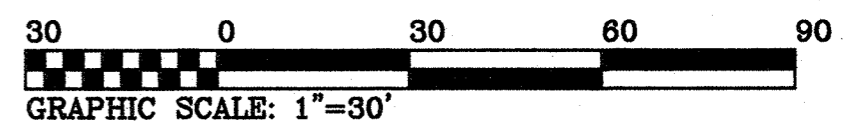

SURVEYED: JANUARY 7, 2021

S. H. W. AND S., LAND SURVEYORS, P.C.
SQUIRES, HOLDEN, WEISENBACHER & SMITH
 LAND SURVEYING ~ LAND PLANNING ~ ENGINEERING
 SOUTHAMPTON ~ NEW YORK