

LOT COVERAGE:

HOUSE = 1537 S.F.  
 COTTAGE = 645 S.F.  
 DECKS = 1395 S.F.  
 POOL = 214 S.F.  
 WALKS = 96 S.F.  
 COV. BIN = 20 S.F.  
 TOTAL = 3907 S.F. OR 32.7%

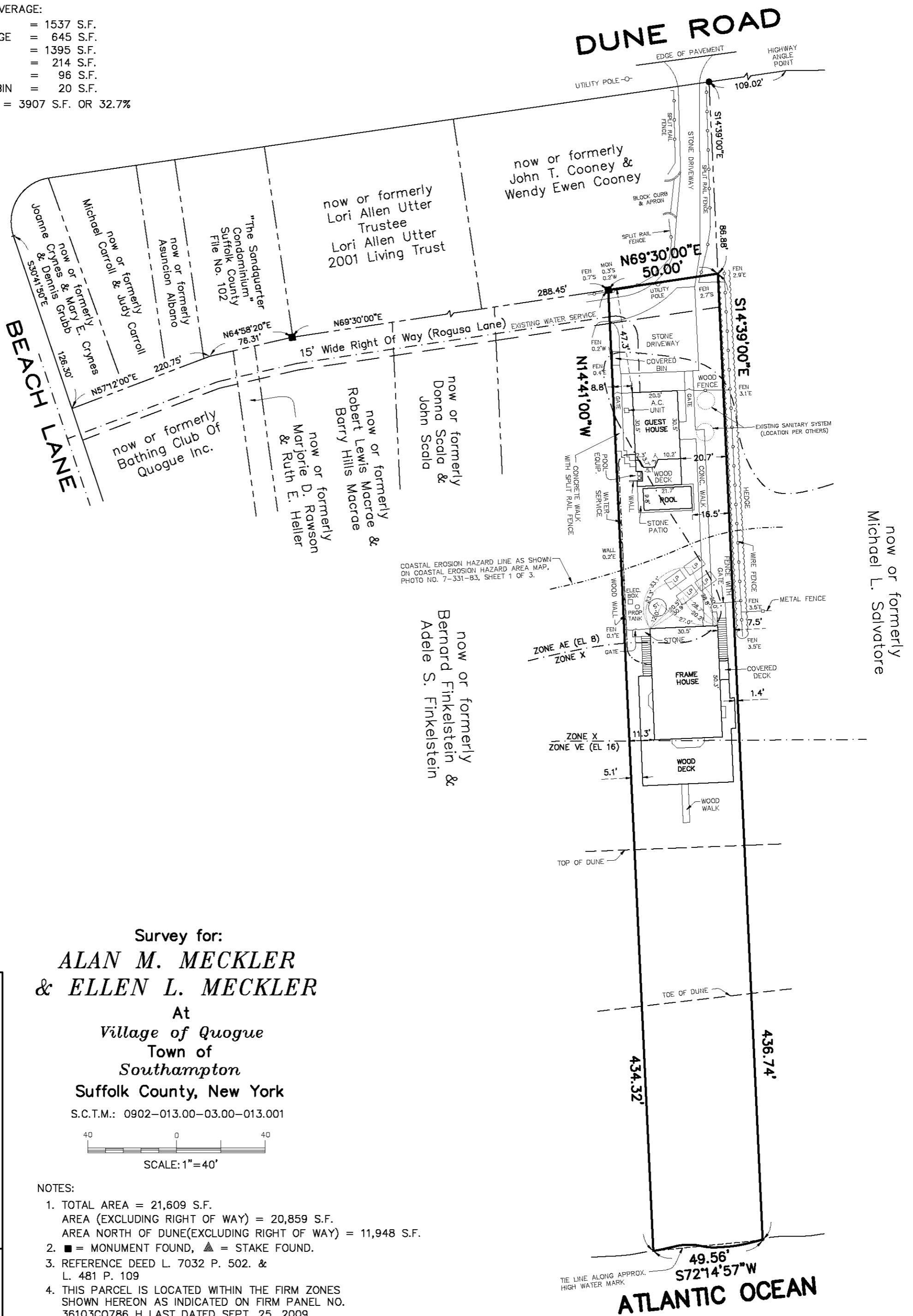

SEPT. 2, 2016 FINAL SURVEY  
 APR. 01, 2016 STAKED COTTAGE  
 FEB. 23, 2016 AMENDED COTTAGE  
 JAN. 5, 2016 AMENDED CERTIFICATIONS  
 NOV. 19, 2015 ADDED CERTIFICATIONS  
 NOV. 12, 2015 INDICATE PROP POOL  
 DATE: NOV. 4, 2015  
 JOB NO: 2015-654

CERTIFIED TO:  
 ALAN M. MECKLER & ELLEN L. MECKLER  
 DEUTSCHE BANK TRUST COMPANY  
 AMERICAS  
 FIDELITY NATIONAL TITLE INSURANCE  
 COMPANY

DAVID H. FOX, L.S. P.C. N.Y.S.L.S. #50234  
**FOX LAND SURVEYING**  
 64 SUNSET AVENUE  
 WESTHAMPTON BEACH, N.Y. 11978  
 (631) 288-0022

UNAUTHORIZED ALTERATION OR ADDITION TO THIS SURVEY IS A VIOLATION OF SECTION 7209 OF THE NEW YORK STATE EDUCATION LAW. COPIES OF THIS SURVEY MAP NOT BEARING THE LAND SURVEYOR'S INKED SEAL OR EMBOSSED SEAL SHALL NOT BE CONSIDERED TO BE A VALID TRUE COPY.  
 CERTIFICATION INDICATED HEREON SHALL RUN ONLY TO THE PERSON FOR WHOM THE SURVEY IS PREPARED AND ON HIS BEHALF TO THE TITLE COMPANY, GOVERNMENTAL AGENCY AND LENDING INSTITUTION LISTED HEREON AND TO THE ASSIGNEES OF THE LENDING INSTITUTION. CERTIFICATIONS ARE NOT TRANSFERABLE TO ADDITIONAL INSTITUTIONS OR SUBSEQUENT OWNERS.

Survey for:  
**ALAN M. MECKLER**  
 & **ELLEN L. MECKLER**

At  
 Village of Quogue  
 Town of  
 Southampton  
 Suffolk County, New York

S.C.T.M.: 0902-013.00-03.00-013.001

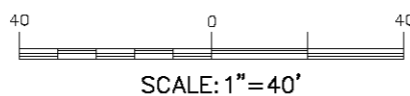

NOTES:

- TOTAL AREA = 21,609 S.F.  
 AREA (EXCLUDING RIGHT OF WAY) = 20,859 S.F.  
 AREA NORTH OF DUNE (EXCLUDING RIGHT OF WAY) = 11,948 S.F.
- = MONUMENT FOUND, ▲ = STAKE FOUND.
- REFERENCE DEED L. 7032 P. 502. & L. 481 P. 109
- THIS PARCEL IS LOCATED WITHIN THE FIRM ZONES SHOWN HEREON AS INDICATED ON FIRM PANEL NO. 36103C0786 H LAST DATED SEPT. 25, 2009.