

JOB # : 9344 ~ A7392

SUFFOLK COUNTY TAX MAP  
DISTRICT 0900  
SECTION 232.000  
BLOCK 02.00  
PARCEL 004.000

UNAUTHORIZED ALTERATION OR ADDITION TO A SURVEY MAP BEARING A LICENSED LAND SURVEYOR'S SEAL IS A VIOLATION OF SECTION 2209, SUB-DIVISION 2, OF THE NEW YORK EDUCATION LAW.  
COPIES OF THIS SURVEY MAP NOT BEARING THE LAND SURVEYOR'S GREEN INKED SEAL OR EMBOSSED SEAL SHALL NOT BE CONSIDERED TO BE A VALID TRUE COPY.  
CERTIFICATIONS INDICATED HEREON SIGNIFY THAT THIS SURVEY WAS PREPARED IN ACCORDANCE WITH THE EXISTING CODE OF PRACTICE FOR LAND SURVEYS ADOPTED BY THE NEW YORK STATE ASSOCIATION OF PROFESSIONAL LAND SURVEYORS. SAID CERTIFICATIONS SHALL RUN ONLY TO THE PERSON FOR WHOM THE SURVEY IS PREPARED, AND ON HIS BEHALF TO THE INSTITUTION LISTED HEREON, AND TO THE ASSIGNEE'S TRANSFERABLE TO ADDITIONAL INSTITUTIONS OR SUBSEQUENT OWNERS.

PLACEMENT OF PROPOSED STRUCTURES SHOWN HEREON MAY BE SUBJECT TO LIMITATIONS CAUSED BY ENVIRONMENTAL CONDITIONS, ON-SITE, AND OFF-SITE CONDITIONS, EASEMENTS, COVENANTS AND RESTRICTIONS OF RECORD AND SUBJECT TO VERIFICATION BY GOVERNMENTAL AGENCIES HAVING JURISDICTION.

REVISED: SEPT. 29, 2005 ( Prop. Additions )  
REVISED: AUG. 14, 1998 ( Sanitary Added )  
REVISED: JAN. 26, 1998 ( FINAL on Pool )  
SURVEYED: OCT. 16, 1997

*Robert A. Smith*  
ROBERT A. SMITH L.S. NO. 49239  
S. H. W. & S. LAND SURVEYORS P.C.  
**SQUIRES, HOLDEN, WEISENBACHER & SMITH**  
LAND SURVEYORS ~ ENGINEERS  
SOUTHAMPTON ~ NEW YORK



DETAIL OF SANITARY SYSTEM LOCATIONS

NOTE: WELL & SANITARY LOCATIONS AS PER S.C.H.D. REF. No. R09-96-0650

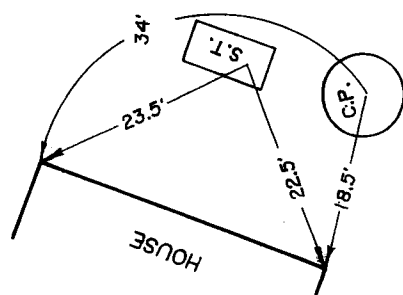

**SHINNECOCK BEACH**  
( TOWN TRUSTEE 50' RIGHT OF WAY )

MAP OF PROPERTY  
FOR  
**HARRIET REITMAN**  
SITUATE  
**SHINNECOCK HILLS**  
TOWN OF SOUTHAMPTON  
SUFFOLK COUNTY, NEW YORK  
SCALE 1" = 40'  
AREA = 28,052 sq. ft.  
( 0.644 acres )

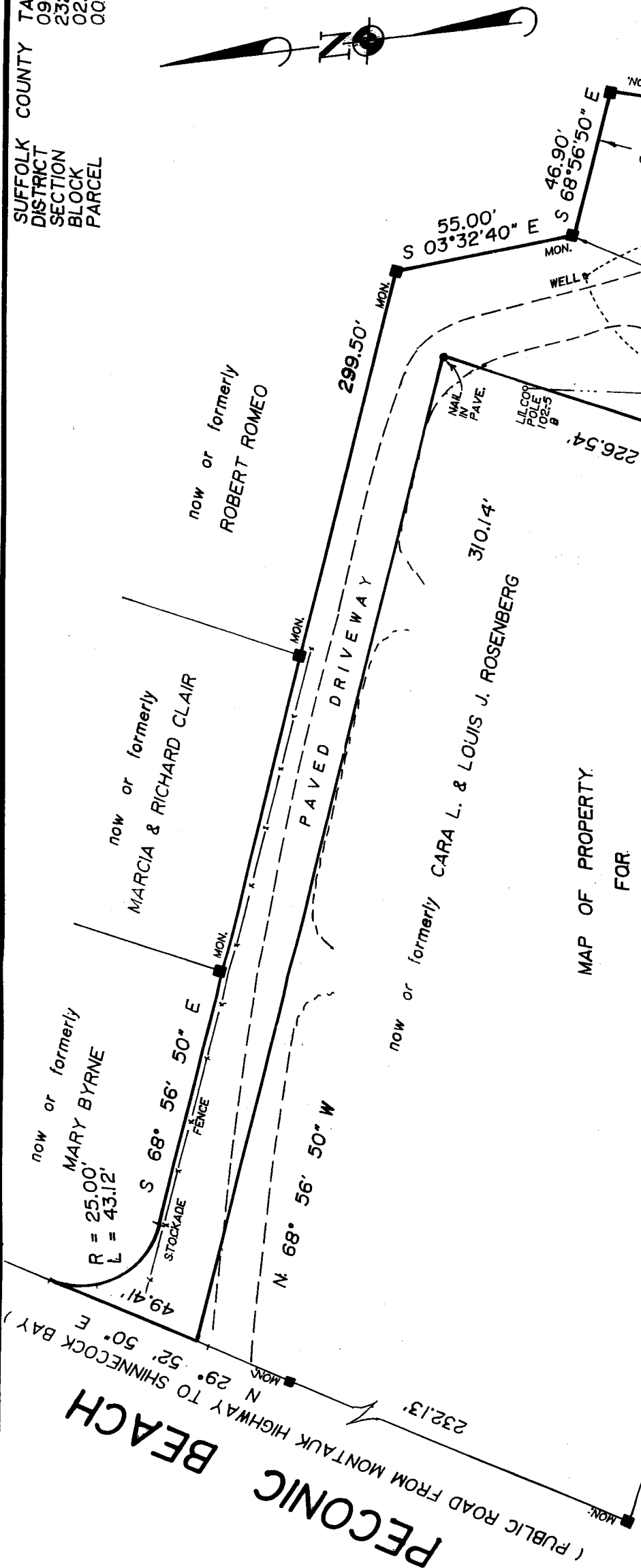

*KCB*