

UNAUTHORIZED ALTERATION OR ADDITION TO A SURVEY MAP BEARING A LICENSED LAND SURVEYOR'S SEAL IS A VIOLATION OF SECTION 7209, SUBDIVISION 2, OF THE NEW YORK STATE EDUCATION LAW.

ONLY COPIES FROM THE ORIGINAL OF THIS SURVEY MARKED WITH AN ORIGINAL OF THE LAND SURVEYOR'S EMBOSSED SEAL OR INKED SEAL SHALL BE CONSIDERED TO BE VALID TRUE COPIES.

PROPOSED IMPROVEMENTS DEPICTED ON THIS MAP ARE BASED ON APPROXIMATE DIMENSIONS DERIVED FROM THE CLIENT'S DESIGN AND/OR SITE PLAN. THE PROPOSED IMPROVEMENTS ARE SHOWN AS AN ACCOMMODATION TO THE CLIENT AND NO RESPONSIBILITY IS ASSUMED BY THE SURVEYOR FOR CHECKING THE COMPLIANCE OF THE PROPOSAL WITH ZONING OR OTHER REGULATIONS.

N/F PAUL SZCZEPANKOWSKI

N 03°39'22"W 102.13

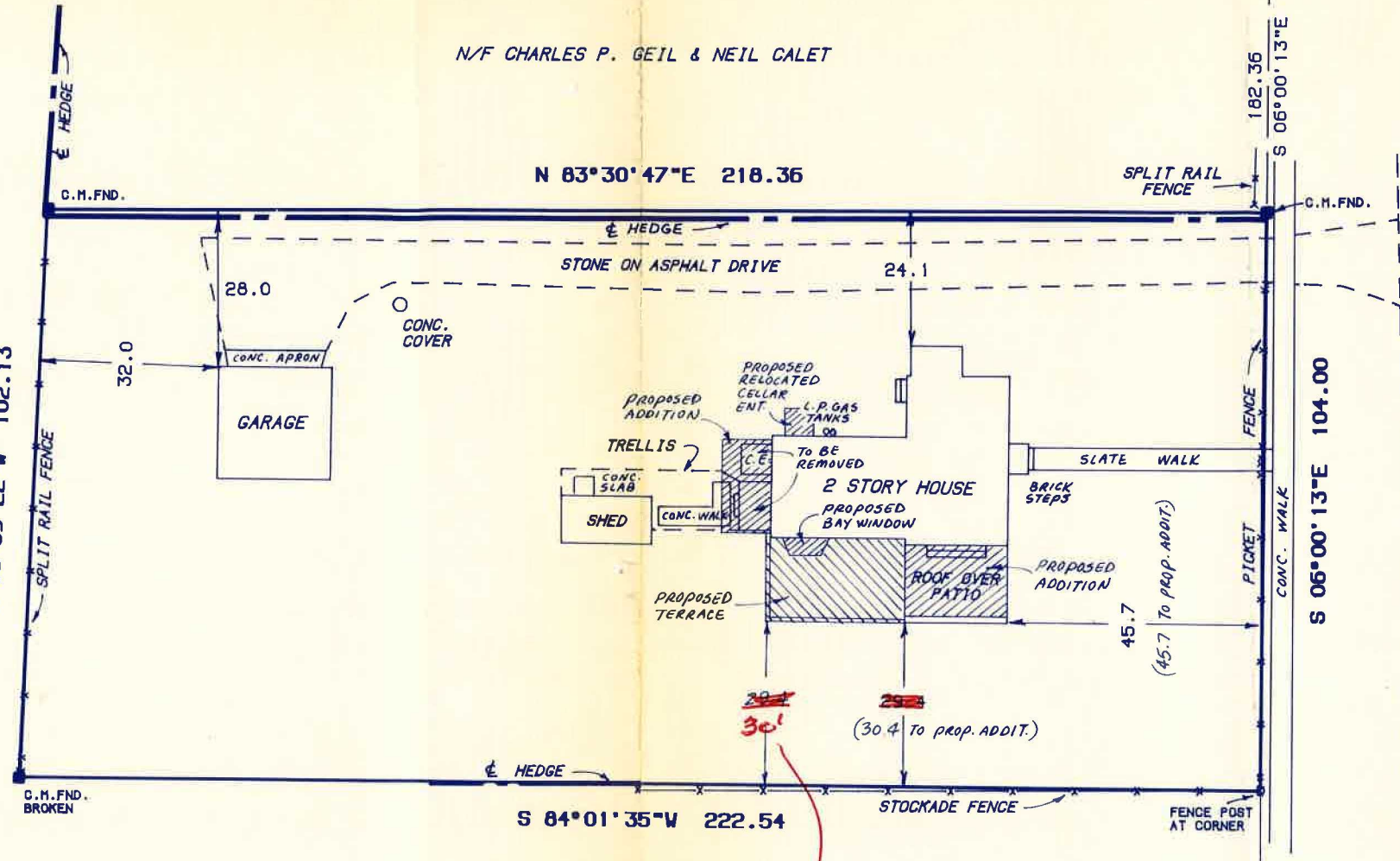

N/F PAUL SZCZEPANKOWSKI

*Changed by
Consulted with
Architect*

027729

MAP

PREPARED FOR

**HENRY M. POLHEMUS, JR.
& CYNTHIA B. POLHEMUS**

SITUATE

SAGAPONACK
TOWN OF SOUTHAMPTON
SUFFOLK COUNTY, N.Y.

SCALE: 1" = 30'

AREA = 22,708 S.F.

TAX MAP NO.: 0900-089.00-04.00-014.000

PREPARED: AUGUST 5, 1991



	JOHN J. RAYNOR, P.E. & L.S., P.C.	
	CIVIL ENGINEERS	SITE PLANNERS
	SURVEYORS	LAND SURVEYORS
DEERFIELD GREEN WATER HILL, N.Y. 11976	P.O. BOX 780 05161 726-7600	