

SUFFOLK COUNTY TAX MAP

DISTRICT 0904
 SECTION 29.00
 BLOCK 01.00
 PARCEL 002.000

NOTES

1. WATER SERVICE LINE LOCATION IS SHOWN AS PER BUILDER.
2. SANITARY SYSTEM STRUCTURE LOCATIONS ARE SHOWN AS PER INSTALLER.

SOUTH SANITARY SYSTEM:

STRUCTURE	DISTANCE FROM 'A'	DISTANCE FROM 'B'	DISTANCE FROM 'C'
SEPTIC TANK ST1	29.5'	22.75'	55.5'
CESSPOOL CP1	19.5'	-	59.0'
CESSPOOL CP2	34.0'	-	49.0'
CESSPOOL CP3	42.5'	-	-

NORTH SANITARY SYSTEM:

STRUCTURE	DISTANCE FROM 'D'	DISTANCE FROM 'E'	DISTANCE FROM 'F'
SEPTIC TANK ST2	31.0'	18.5'	38.0'
CESSPOOL CP4	-	25.0'	31.5'
CESSPOOL CP5	-	27.5'	16.5'
CESSPOOL CP6	-	21.0'	-

UNAUTHORIZED ALTERATION OR ADDITION TO ANY SANITARY SYSTEM IS A VIOLATION OF SECTION 27-27 OF THE ZONING REGULATIONS OF THE TOWN OF SOUTHAMPTON, NEW YORK. ANY SUCH ALTERATION OR ADDITION SHALL BE SUBJECT TO THE ENFORCEMENT OF THE ZONING REGULATIONS OF THE TOWN OF SOUTHAMPTON, NEW YORK. ANY SUCH ALTERATION OR ADDITION SHALL BE SUBJECT TO THE ENFORCEMENT OF THE ZONING REGULATIONS OF THE TOWN OF SOUTHAMPTON, NEW YORK.

SUFFOLK COUNTY DEPARTMENT OF HEALTH SERVICES
 APPROVAL OF CONSTRUCTED WORKS FOR
 A SINGLE FAMILY RESIDENCE
 DEC 01 2006 H.S. Ref. No. PO2-04-0522
 sewage disposal and water supply facilities at this location have been inspected and/or certified by this Department or other agencies and found to be satisfactory FOR A MAXIMUM OF 8 BEDROOMS.

LITTLE PLAINS ROAD
 Office of the Town Engineer

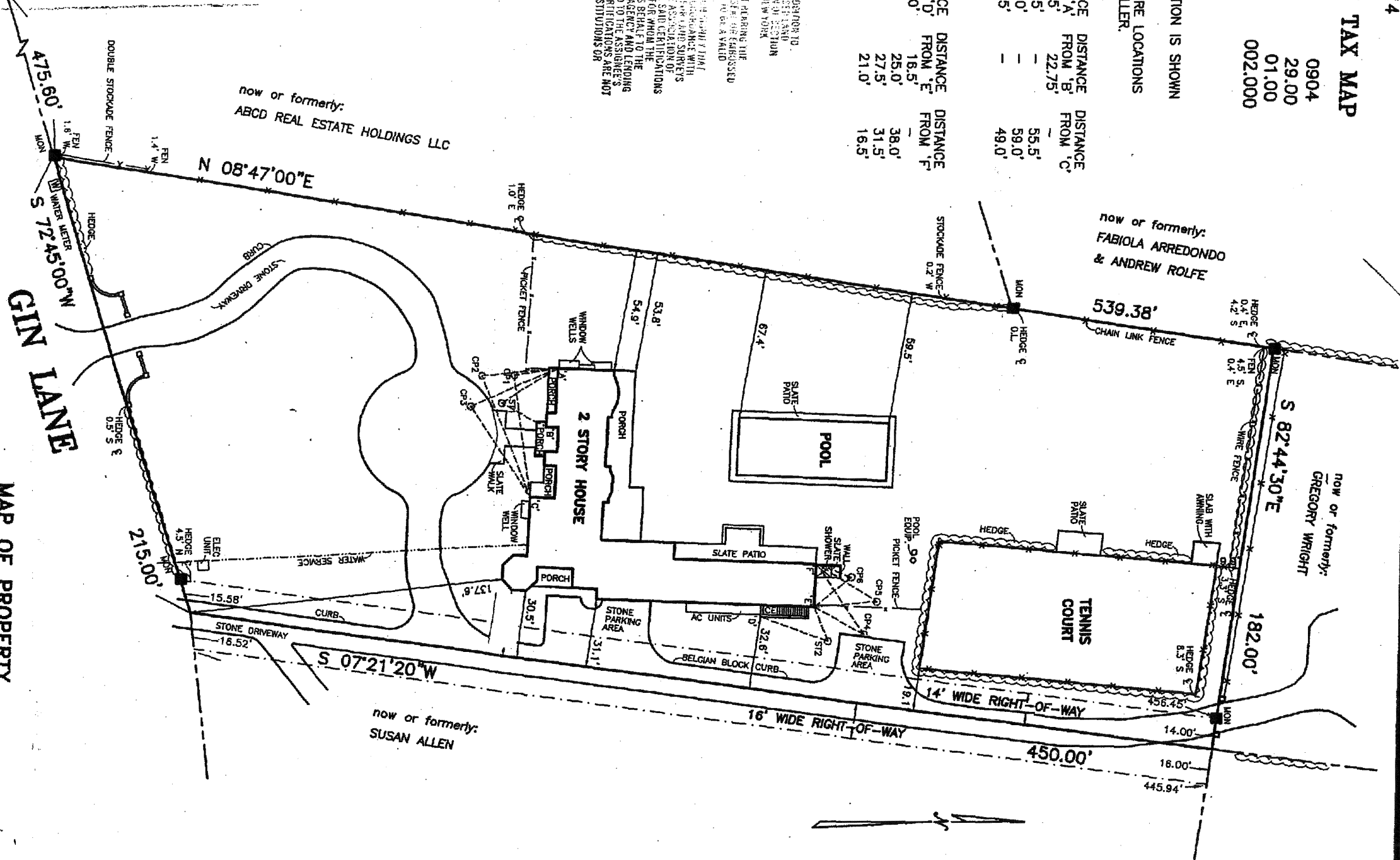

MAP OF PROPERTY FOR
WILLIAM B. FINNERAN
 SITUATE
INC. VILLAGE OF SOUTHAMPTON
 TOWN OF SOUTHAMPTON
 SUFFOLK COUNTY, NEW YORK

AREA = 93,041 S.F. (2.136 AC.)
 SCALE: 1" = 50'

THOMAS D. BURKE, L.S. (No. 50878)
 S. H. W. & S. LAND SURVEYORS, P.C.
SQUIRES, HOLDEN, WEISENBACHER & SMITH
 LAND SURVEYORS ~ ENGINEERS
 SOUTHAMPTON ~ NEW YORK