

**SURVEY OF PROPERTY
PROPERTY LOCATED AT BRIDGEHAMPTON
LOT No. 1
MAP OF AHMET ERTEGUN
FILED: NOVEMBER 18, 1999; FILE No. 10342
TOWN OF SOUTHAMPTON
SUFFOLK COUNTY, NEW YORK
S.C.T.M. # 900-104-01-23.4
AREA = 124.331 SF. = 2.8543 ACRES**

NOTE: THE EXISTENCE OF RIGHT OF WAYS,
WETLANDS AND/OR EASEMENTS OF RECORD
IF ANY, NOT SHOWN ARE NOT GUARANTEED.

NOTE: WATER SERVICE AND SEPTIC SYSTEM
LOCATION BY OTHERS. B.O.H. REF. No. R09-07-0208

SEPTIC COMPONENTS WITH A LOCATION DIMENSION
TO THE TENTH OF A FOOT BY SURVEYOR

SOUTH SEPTIC LOCATION

	"A"	"B"
S.T.	15.6'	14.9'
L.P. 1	22'	33'
L.P. 2	30.9'	27.2'
L.P. 3	31.7'	15.5'

NORTH SEPTIC LOCATION

	"C"	"D"
S.T.	14.8'	21.3'
L.P. 1	31.8'	19.6'
L.P. 2	40.7'	36.2'
L.P. 3	28'	31'

AGRICULTURAL
RESERVE

RECEIVED
SUFFOLK COUNTY
2009 MAR 19 PM 12:28
DEPT. OF HEALTH
OFFICE WASTEWATER

SUFFOLK COUNTY DEPT. OF HEALTH SERVICES
APPROVED FOR CONSTRUCTION
DATE: MAR 26 2009
R09-07-0208
12

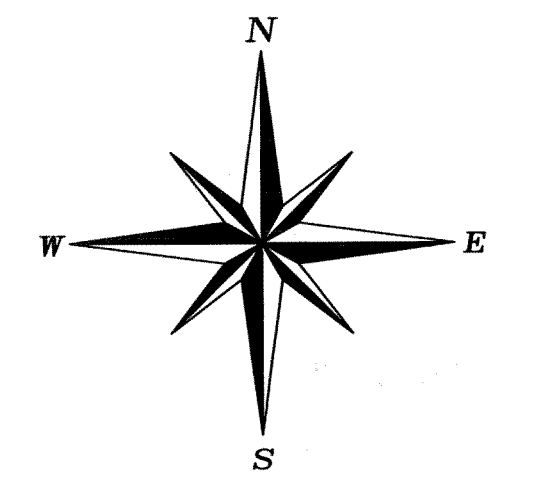

SCALE: 1"=40'

12581
399
Driveway over Sanitary System

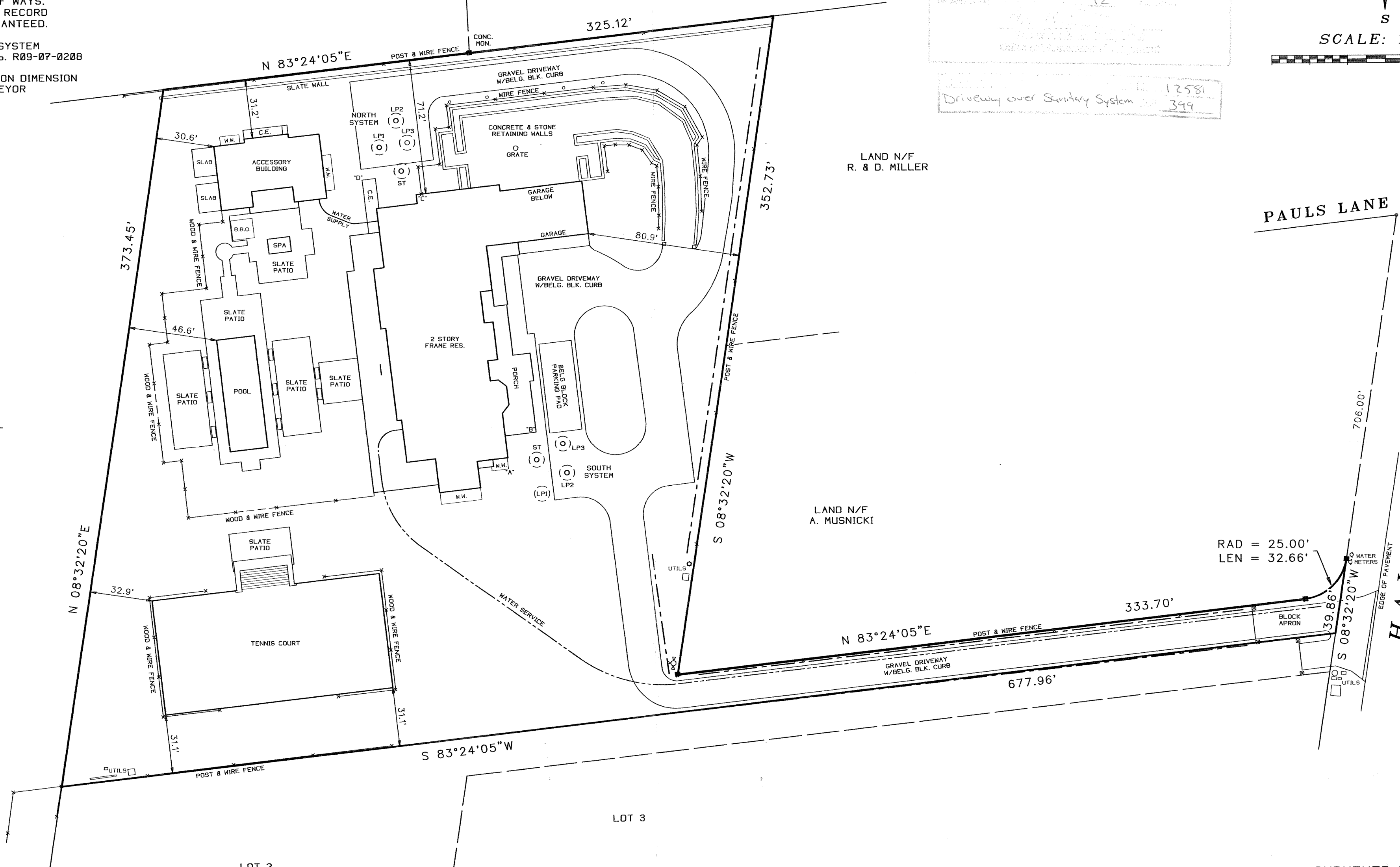

RAD = 25.00'
LEN = 32.66'

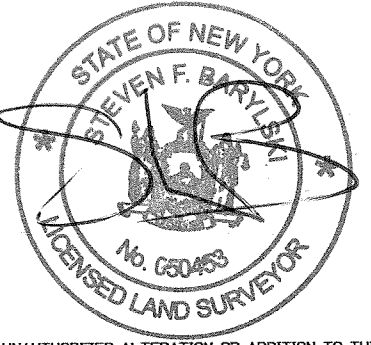

UNAUTHORIZED ALTERATION OR ADDITION TO THIS SURVEY IS A VIOLATION
OF SECTION 7209 OF THE NEW YORK STATE EDUCATION LAW.
COPIES OF THIS SURVEY MAP NOT BEARING THE LAND SURVEYORS INKED
OR EMBOSSED SEAL SHALL NOT BE CONSIDERED TO BE A VALID TRUE COPY.
GUARANTEES OR CERTIFICATIONS INDICATED HEREON SHALL RUN ONLY TO
THE PERSON FOR WHOM THE SURVEY IS PREPARED, AND ON HIS BEHALF TO
THE TITLE COMPANY, GOVERNMENTAL AGENCY AND LENDING INSTITUTION
LISTED HEREON, AND TO THE ASSIGNEES OF THE LENDING INSTITUTION.
GUARANTEES OR CERTIFICATIONS ARE NOT TRANSFERABLE TO ADDITIONAL
INSTITUTIONS OR SUBSEQUENT OWNERS.

SURVEYED BY:
STEVEN BARYLSKI
N.Y.S. Lic. No. 050453
41 MEETING HOUSE LANE
SOUTHAMPTON, N.Y. 11968
MARCH 30, 2007

4-1-2007: ADD SITE PLAN
4-2-2007: REVISED SITE PLAN
7-12-2007: REVISED SITE PLAN
9-10-2007: REVISED SITE PLAN
9-25-2007: REVISED SITE PLAN
9-26-2007: STAKEOUT HOUSE & REC.
1-29-2008: STAKEOUT TENNIS COURT
3-20-2008: STAKEOUT TENNIS COURT
4-29-2008: STAKEOUT POOL & SPA
5-15-2008: UNDER-CONST. SURVEY
12-09-2008: FINAL SURVEY