

DISTRICT	0904
SECTION	14.00
BLOCK	03.00
PARCEL	022.000

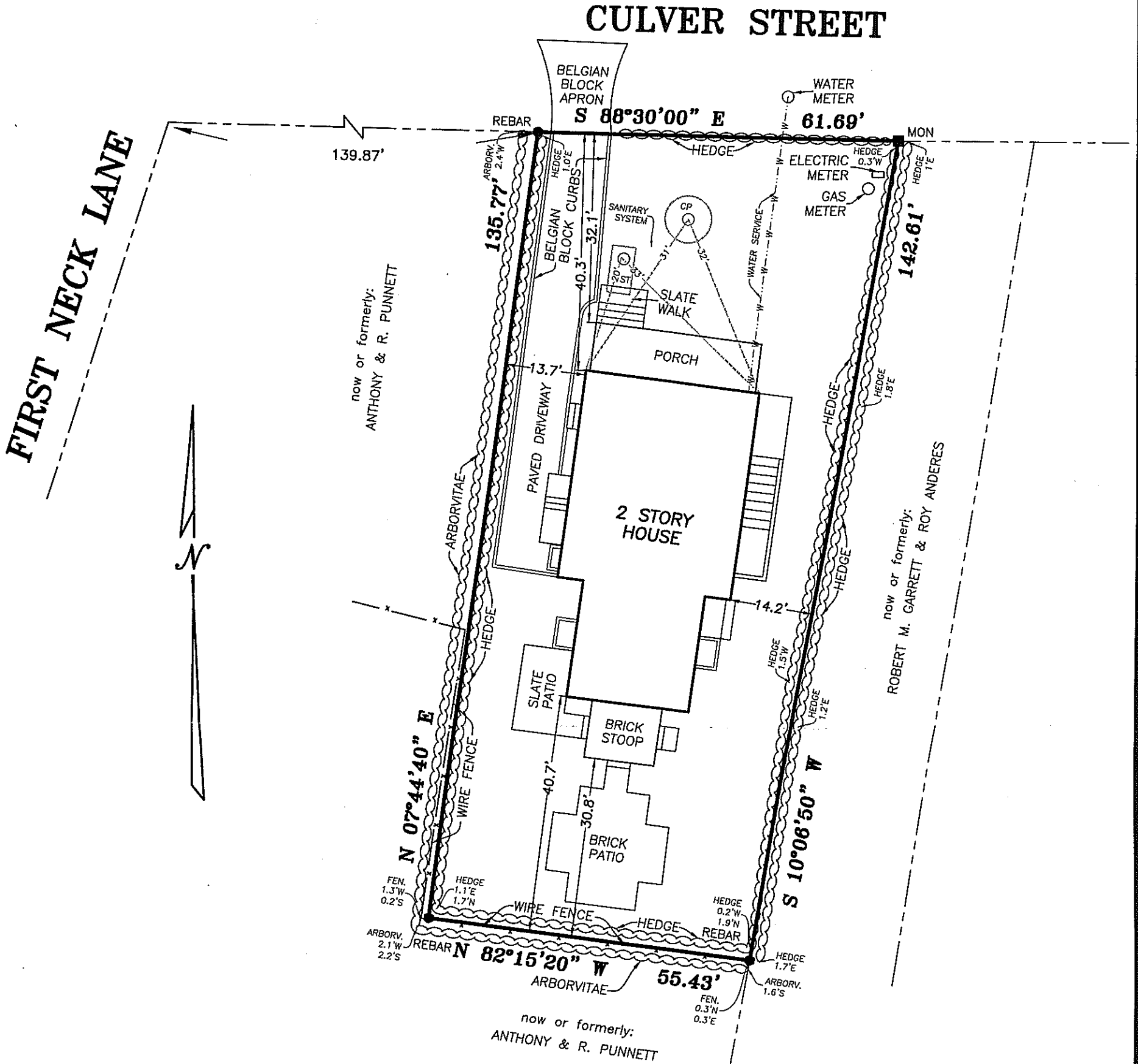

NOTES

1. SANITARY SYSTEM AND WATER SERVICE LOCATIONS SHOWN ARE AS PER INSTALLER.

MAP OF PROPERTY
FOR
ANTHONY PUNNETT
SITUATE
INC. VILLAGE OF SOUTHAMPTON
TOWN OF SOUTHAMPTON
SUFFOLK COUNTY, NEW YORK

AREA = 8,112 S.F. (0.186 ACRES)
SCALE: 1" = 20'

LESTER HOLDEN, L.S. No. 49548
S. H. W. & S. LAND SURVEYORS P.C.

SQUIRES, HOLDEN, WEISENBACHER & SMITH

LAND SURVEYING ~ LAND PLANNING ~ ENGINEERING
SOUTHAMPTON ~ NEW YORK