

**NOTES:**

1. EXISTING SANITARY SYSTEM LOCATIONS & SPECIFICATIONS SHOWN ARE AS PER EMIL NORSIC AND SON INC.
2. ALL EXISTING SANITARY SYSTEM STRUCTURES ARE OF PRECAST CONSTRUCTION AS PER EMIL NORSIC AND SON INC.
3. DATUM IS N.A.V.D. OF 1988. ELEVATIONS AS SCALED FROM S.C.D.P.W. TOPOGRAPHIC MAPS OF "FIVE EASTERN TOWNS."
4. POOL HOUSE WATER SERVICE LINE LOCATION IS SHOWN AS PER BUILDER.
5. POOL HOUSE SANITARY LINE CONNECTS TO EXISTING CESSPOOL (MAIN HOUSE).

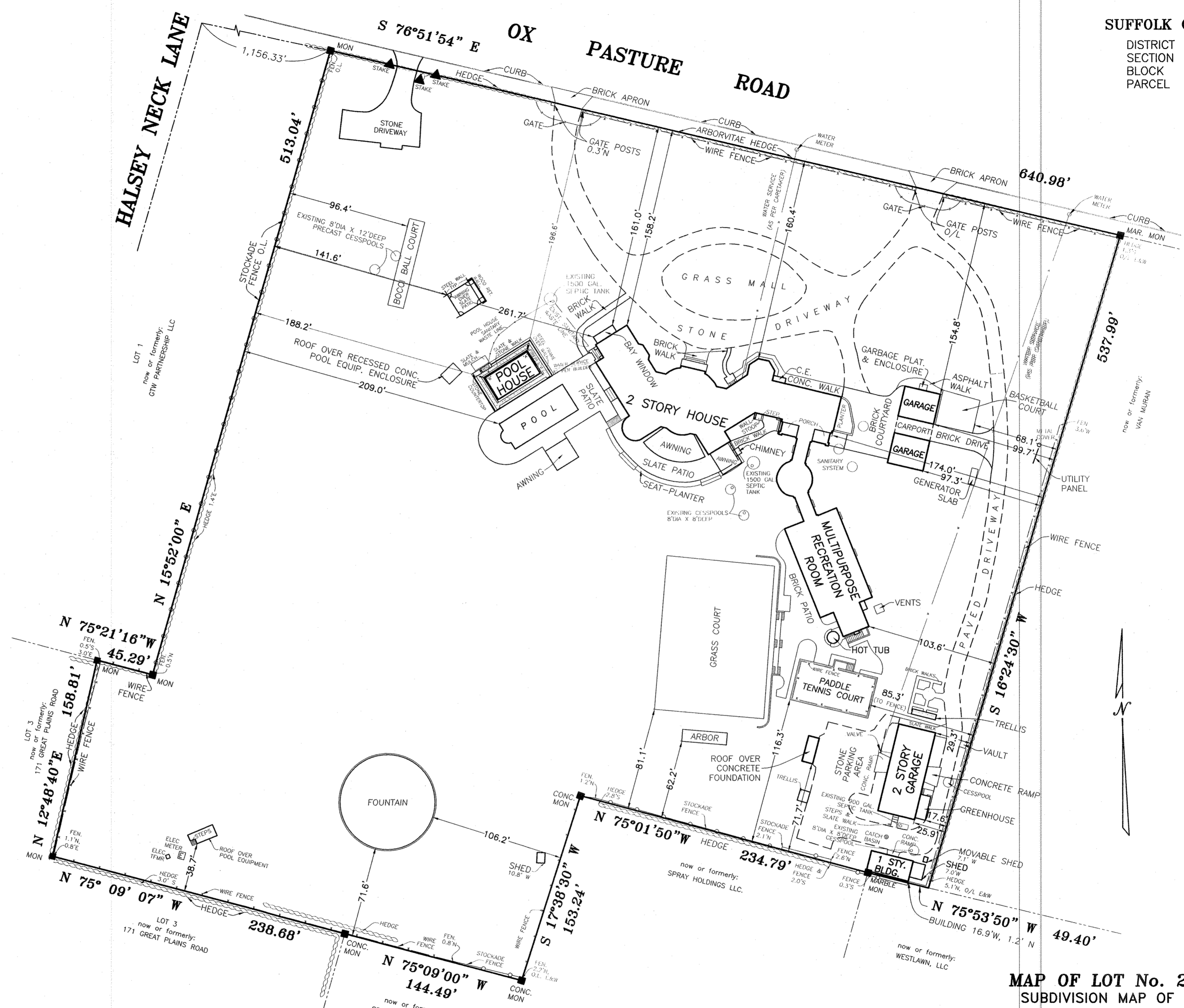

**MAP OF LOT No. 2**  
 SUBDIVISION MAP OF  
**ESTATE OF LLOYD H. SMITH**  
 MAP No. 10707 FILED: NOVEMBER 11, 2001  
 FOR

SITUATE  
**INC. VILLAGE OF SOUTHAMPTON**  
 TOWN OF SOUTHAMPTON  
 SUFFOLK COUNTY, NEW YORK

AREA = 396,925 S.F. (9.112 AC.)  
 SCALE: 1" = 60'

ROBERT A. SMITH, L.S. No. 49239  
 S. H. W. and S., LAND SURVEYORS, P.C.  
**SQUIRES, HOLDEN, WEISENBACHER & SMITH**  
 LAND SURVEYING ~ LAND PLANNING ~ ENGINEERING  
 SOUTHAMPTON ~ NEW YORK