

SURVEY: MARCH 20, 2011  
REVISION: APRIL 26, 2011, JULY 7, 2011  
AUG. 15, 2011, SEPT. 8, 2011  
FINAL MAY 05, 2016, 06-14-2016

SUFFOLK COUNTY TAX #  
904 - 12 - 1 - 4  
S.C.D.H.S. REFERENCE  
NO. R09 - 08 - 0315

CERTIFIED TO:

379 CAPTAINS NECK LANE LLC

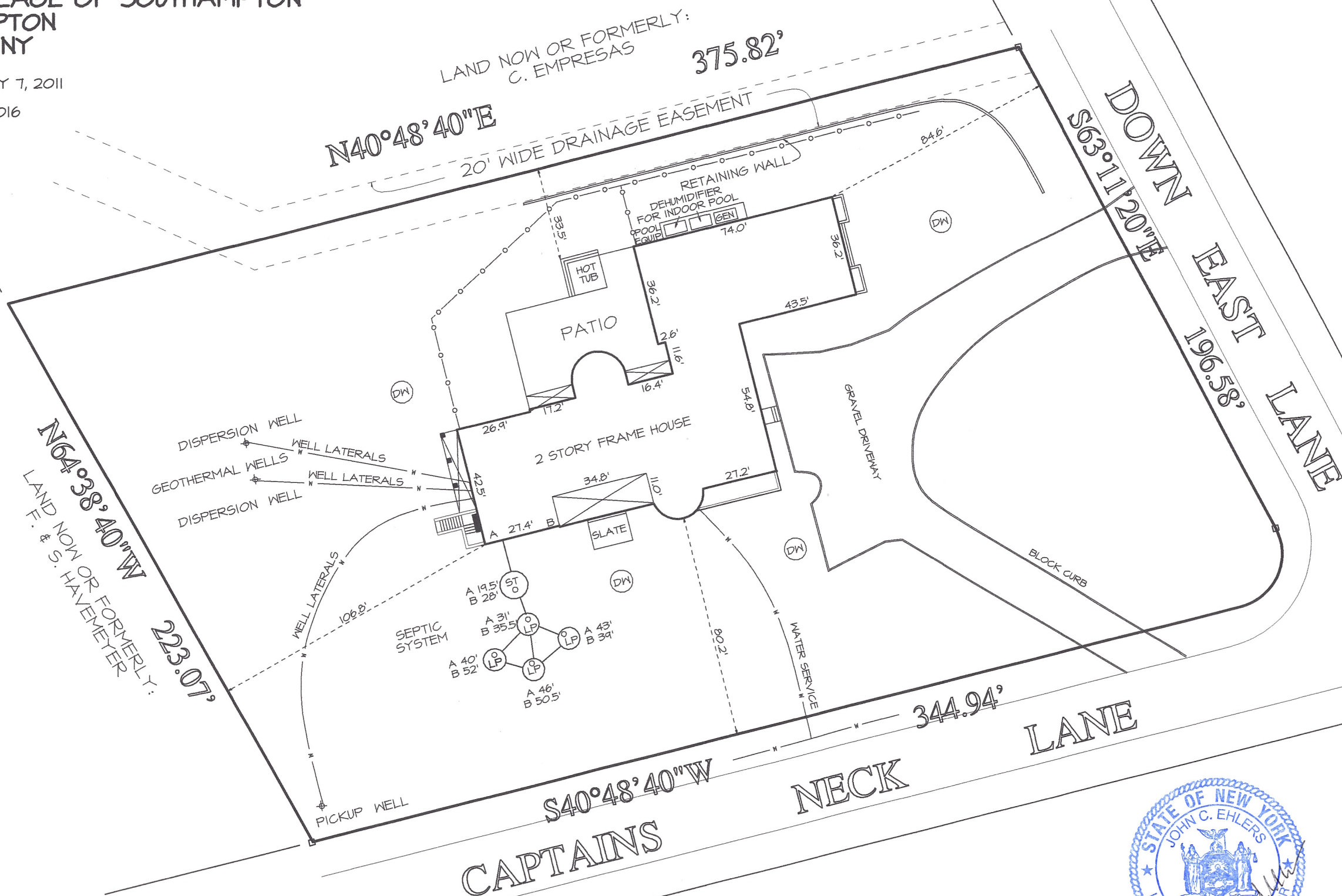

■ MONUMENT FOUND  
—○—○— WOOD FENCE

Area = 80,033 S. F.  
Area = 1.8373 Acres

GRAPHIC SCALE 1" = 40'



"Unauthorized alteration or addition to a survey map bearing a licensed land surveyor's seal is a violation of section 7209, sub-division 2, of the New York State Education Law."

"Only copies from the original of this survey marked with an original of the land surveyor's stamped seal shall be considered to be valid true copies"

\*Certifications indicated hereon signify that this survey was prepared in accordance with the existing Code of Practice for Land Surveys adopted by the New York State Association of Professional Land Surveyors. Said certifications shall run only to the person for whom the survey is prepared, and on his behalf to the title company, governmental agency and lending institution stated hereon and to the assignees of the lending institution. Certifications are not transferable to additional institutions.

**6 EAST MAIN STREET  
RIVERHEAD, N.Y. 11901**

N.Y.S. LIC. NO. 50202

369-8288 Fax 369-8287

REF.-C:\Users\John\Dropbox\11\11-112 FINAL.pro