

DISTRICT	0900
SECTION	233.00
BLOCK	02.00
PARCEL	038.000

NOTES

1. FLOOD ZONE BOUNDARY LINES AS SCALED FROM FLOOD INSURANCE RATE MAP, SUFFOLK COUNTY, NEW YORK, MAP No. 36103C0514H, DATED: SEPTEMBER 25, 2009, IN WHICH ELEVATION DATUM IS IN N.A.V.D. OF 1988.
2. SUBJECT PARCEL FALLS WITHIN THE STORMWATER MANAGEMENT DISTRICT.

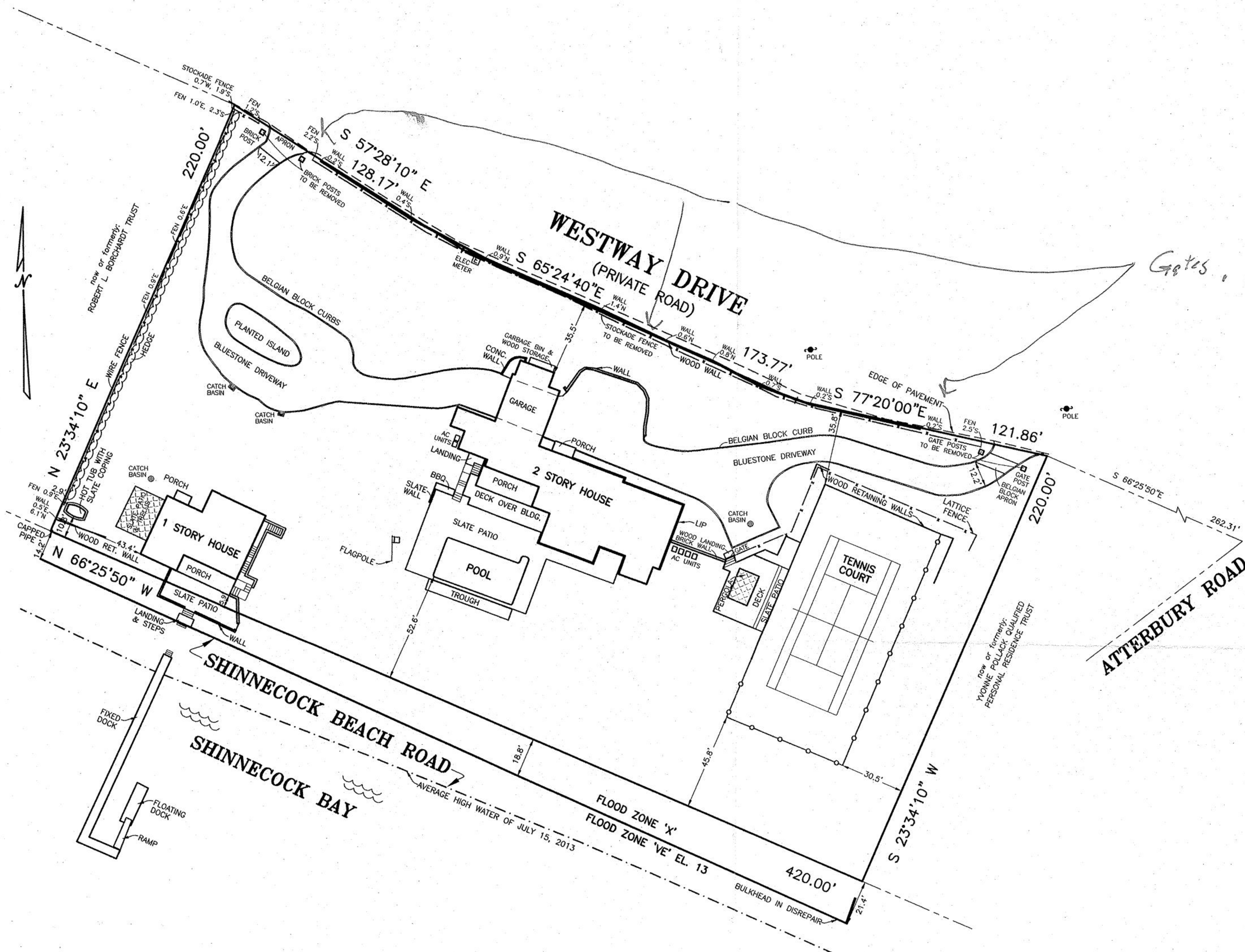

Gates, Posts & Fence Removed

MAP OF PROPERTY
FOR

SITUATE
SHINNECOCK HILLS
TOWN OF SOUTHAMPTON
SUFFOLK COUNTY, NEW YORK

AREA = 86,022 S.F. (1.975 ACRES)

SCALE: 1" = 40'

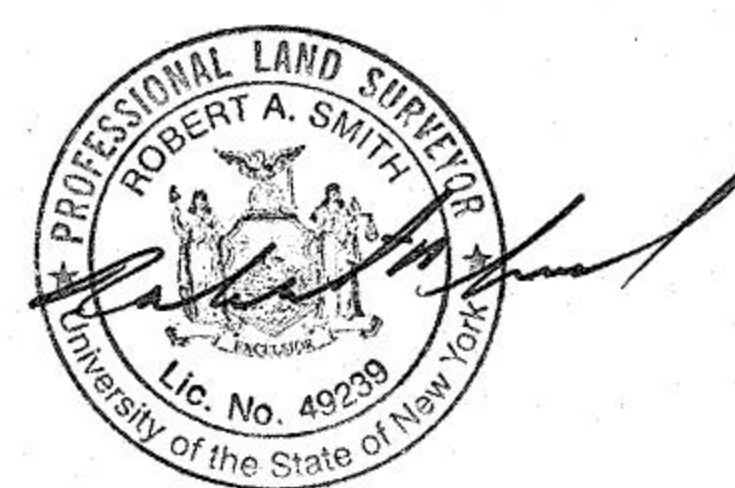

UNAUTHORIZED ALTERATION OR ADDITION TO A SURVEY MAP BEARING A LICENSED LAND SURVEYOR'S SEAL IS A VIOLATION OF SECTION 7203, SUB-DIVISION 2, OF THE NEW YORK EDUCATION LAW.
COPIES OF THIS SURVEY MAP NOT BEARING THE LAND SURVEYOR'S GREEN INKED SEAL OR EMBOSSED SEAL SHALL NOT BE CONSIDERED TO BE A VALID TRUE COPY.
CERTIFICATIONS INDICATED HEREON SIGNIFY THAT THIS SURVEY WAS PREPARED IN ACCORDANCE WITH THE EXISTING CODE OF PRACTICE FOR LAND SURVEYS ADOPTED BY THE NEW YORK STATE ASSOCIATION OF PROFESSIONAL LAND SURVEYORS. SAID CERTIFICATIONS SHALL RUN ONLY TO THE PERSON FOR WHOM THE SURVEY IS PREPARED, AND ON HIS BEHALF TO THE TITLE COMPANY, GOVERNMENTAL AGENCY AND LENDING INSTITUTION LISTED HEREON, AND TO THE ASSIGNEES OF THE LENDING INSTITUTION. CERTIFICATIONS ARE NOT TRANSFERABLE TO ADDITIONAL INSTITUTIONS OR SUBSEQUENT OWNERS.

CERTIFIED TO:

REVISED: JANUARY 6, 2016 (FLOOD ZONES)
SURVEYED: OCTOBER 13, 2015

ROBERT A. SMITH, L.S. No. 49239
S. H. W. and S., LAND SURVEYORS P.C.
SQUIRES, HOLDEN, WEISENBACHER & SMITH
LAND SURVEYING ~ LAND PLANNING ~ ENGINEERING
SOUTHAMPTON ~ NEW YORK