

SURVEYED FOR: DEBORA GUTHERIE
 PROPERTY LOCATED AT BRIDGEHAMPTON
 TOWN OF SOUTHAMPTON
 SUFFOLK COUNTY, NEW YORK
 S.C.T.M. # 0900-086-02-47
 AREA = 18.751 SF. = 0.431 ACRES
 SCALE: 1"=30'

NOW OR FORMERLY
 A. & R. ARBISI

NOTE: THE EXISTENCE OF RIGHT OF WAYS,
 WETLANDS AND/OR EASEMENTS OF RECORD
 IF ANY, NOT SHOWN ARE NOT GUARANTEED.

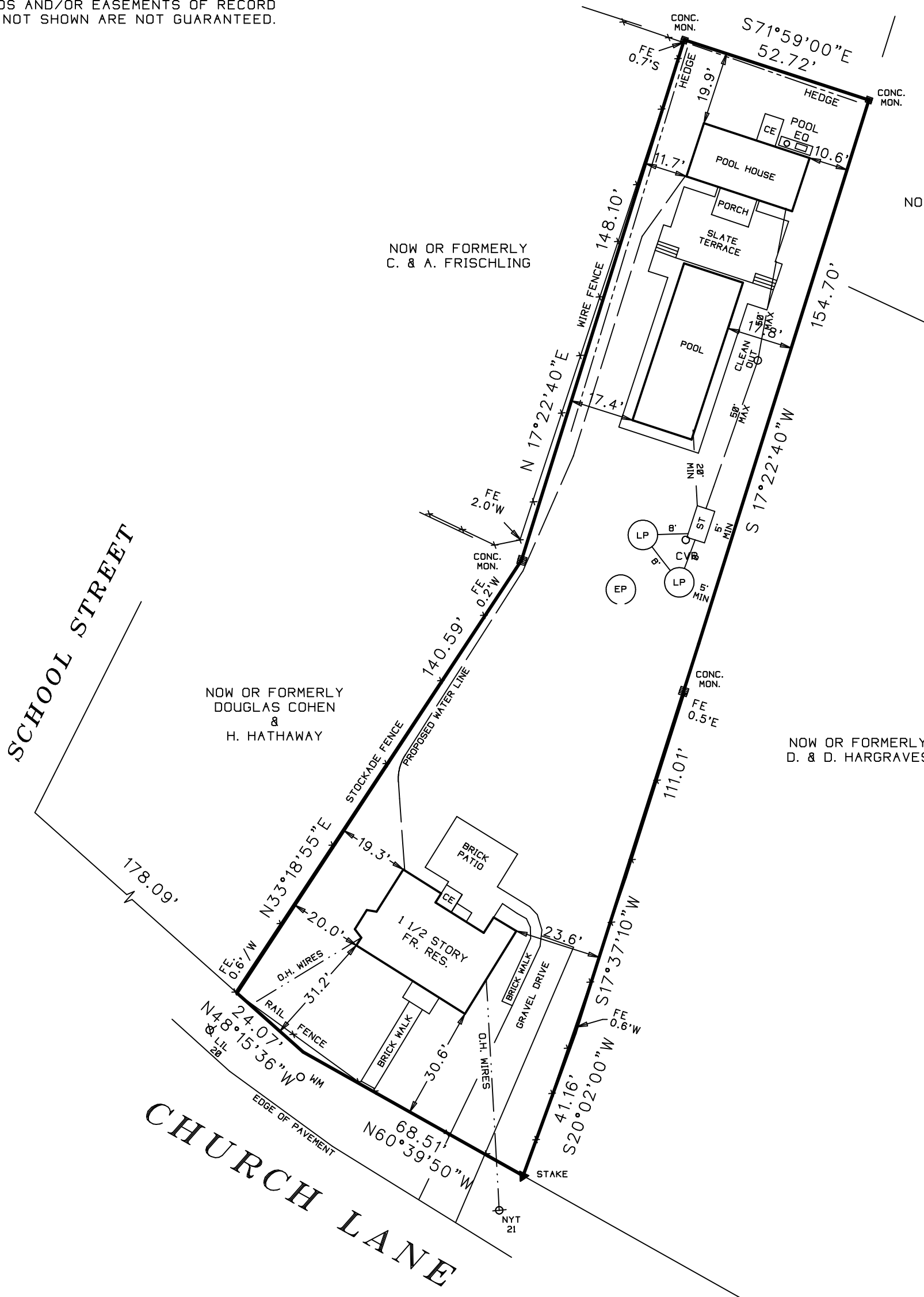

NOW OR FORMERLY
 C. & A. FRISCHLING

NOW OR FORMERLY
 A. BABCOCK

NOW OR FORMERLY
 DOUGLAS COHEN
 &
 H. HATHAWAY

NOW OR FORMERLY
 D. & D. HARGRAVES

CERTIFIED TO:
 DEBORA GUTHERIE

UNAUTHORIZED ALTERATION OR ADDITION TO THIS SURVEY IS A VIOLATION
 OF SECTION 7209 OF THE NEW YORK STATE EDUCATION LAW.

COPIES OF THIS SURVEY MAP NOT BEARING THE LAND SURVEYORS INKED
 OR EMBOSSED SEAL SHALL NOT BE CONSIDERED TO BE A VALID TRUE COPY.

GUARANTEES OR CERTIFICATIONS INDICATED HEREON SHALL RUN ONLY TO
 THE PERSON FOR WHOM THE SURVEY IS PREPARED, AND ON HIS BEHALF TO
 THE TITLE COMPANY, GOVERNMENTAL AGENCY AND LENDING INSTITUTION
 LISTED HEREON, AND TO THE ASSIGNEES OF THE LENDING INSTITUTION.
 GUARANTEES OR CERTIFICATIONS ARE NOT TRANSFERABLE TO ADDITIONAL
 INSTITUTIONS OR SUBSEQUENT OWNERS.

21332-5083 (21332-2)

SURVEYED BY:
BARYLSKI LAND SURVEYING
 2320 MAIN ST. P.O. BOX 1302
 NEWMAN VILLAGE CONDO.
 BRIDGEHAMPTON, NEW YORK
 (631-537-7944)
JANUARY 2, 2008
 5-24-2016: UPDATE - TOPO / TREES
 1-23-2017: REVISED SITE PLAN
 4-6-2017: STAKEOUT
 9-19-2017: UPDATE SURVEY