

N/F  
JOSEPH SPANO  
DAVID STANTON

N/F  
AMELIA & DANIEL  
FEINBERG

EXISTING LOT COVERAGE: 10/27/06

HOUSE, PORCHES, PATIOS, POOL,  
1/2 TENNIS COURT, HOT TUB, STEPS,  
AC UNITS & SHED = 8,082 SQ. FT.

8,082 SQ. FT. / 68,907 SQ. FT. X 100  
= 11.7%

PROP. LOT COVERAGE: 3/6/08

CABANA, PATIOS, PORCHES,  
SHOWER & BBQ = 870 SQ. FT.

8,952 SQ. FT. / 68,907 SQ. FT.  
X 100 = 13.0%

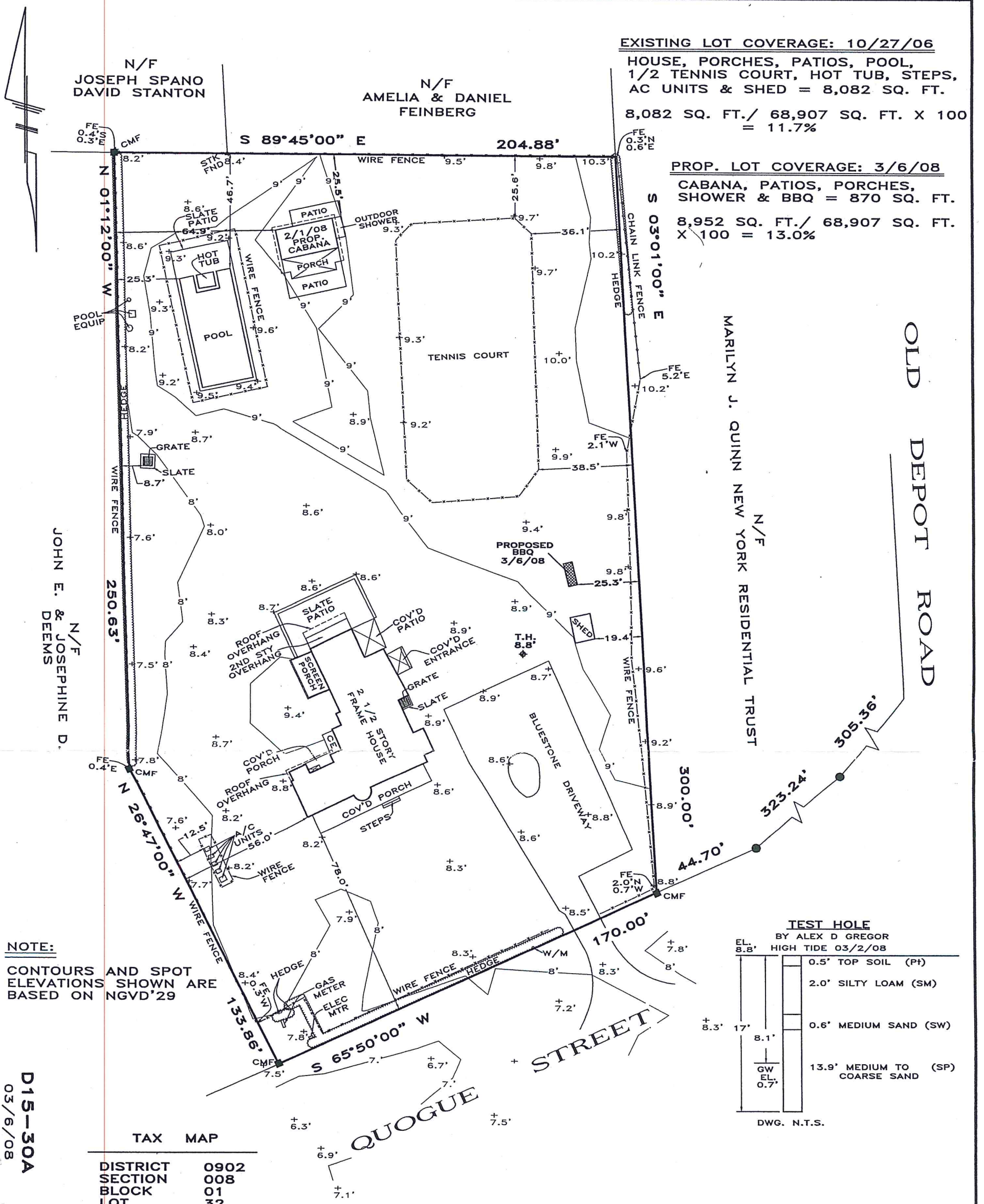

**NOTE:**  
CONTOURS AND SPOT  
ELEVATIONS SHOWN ARE  
BASED ON NGVD'29

D15-30A  
03/6/08

**TAX MAP**

|          |      |
|----------|------|
| DISTRICT | 0902 |
| SECTION  | 008  |
| BLOCK    | 01   |
| LOT      | 32   |

**TEST HOLE**  
BY ALEX D GREGOR  
HIGH TIDE 03/2/08

|             |                                  |
|-------------|----------------------------------|
| EL. 8.8'    | 0.5' TOP SOIL (Pt)               |
|             | 2.0' SILTY LOAM (SM)             |
|             | 0.6' MEDIUM SAND (SW)            |
| 8.3'        | 13.9' MEDIUM TO COARSE SAND (SP) |
| 17'         |                                  |
| 8.1'        |                                  |
| GW EL. 0.7' |                                  |

DWG. N.T.S.

**MAP OF PROPERTY FOR**

SITUATE

**QUOGUE**

TOWN OF SOUTHAMPTON, SUFFOLK COUNTY, N.Y.  
SURVEYED: OCT 27, 2006 - SCALE: 1" INCH = 40' FT.  
TOPOGRAPHIC SURVEY: FEB 29, 2008

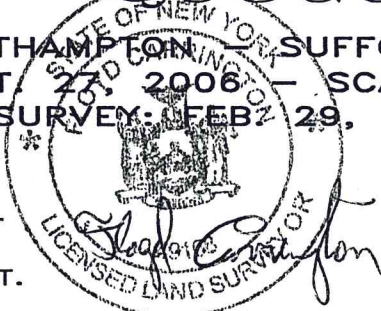

UNAUTHORIZED ALTERATION OR ADDITION TO A SURVEY MAP BEARING A LICENSED LAND SURVEYOR'S SEAL IS A VIOLATION OF SECTION 7209, SUB-DIVISION 2, OF THE NEW YORK STATE EDUCATION LAW.

ONLY COPIES FROM THE ORIGINAL OF THIS SURVEY MARKED WITH AN ORIGINAL OF THE LAND SURVEYOR'S INKED SEAL OR EMBOSSED SEAL SHALL BE CONSIDERED TO BE VALID TRUE COPIES.

CERTIFICATIONS INDICATED HEREON SHALL RUN ONLY TO THE PERSON FOR WHOM THE SURVEY IS PREPARED, AND ON HIS BEHALF TO THE TITLE COMPANY, GOVERNMENTAL AGENCY AND LENDING INSTITUTION LISTED HEREON, AND TO THE ASSIGNEES OF THE LENDING INSTITUTION. CERTIFICATIONS ARE NOT TRANSFERABLE TO ADDITIONAL INSTITUTIONS OR SUBSEQUENT OWNERS.

**RAYNOR, MARCKS & CARRINGTON SURVEYING**  
P.O. BOX 5027  
QUOGUE, N.Y.  
631-653-4066

72 QUOGUE STREET  
AREA: 68,907 SQ.FT.  
BK:234 PG:37

**D15-30A**  
03/6/08  
DRAWN BY: JC/HAR  
(ARCHIV41 H\_ROTH)