

■ INDICATES MONUMENT

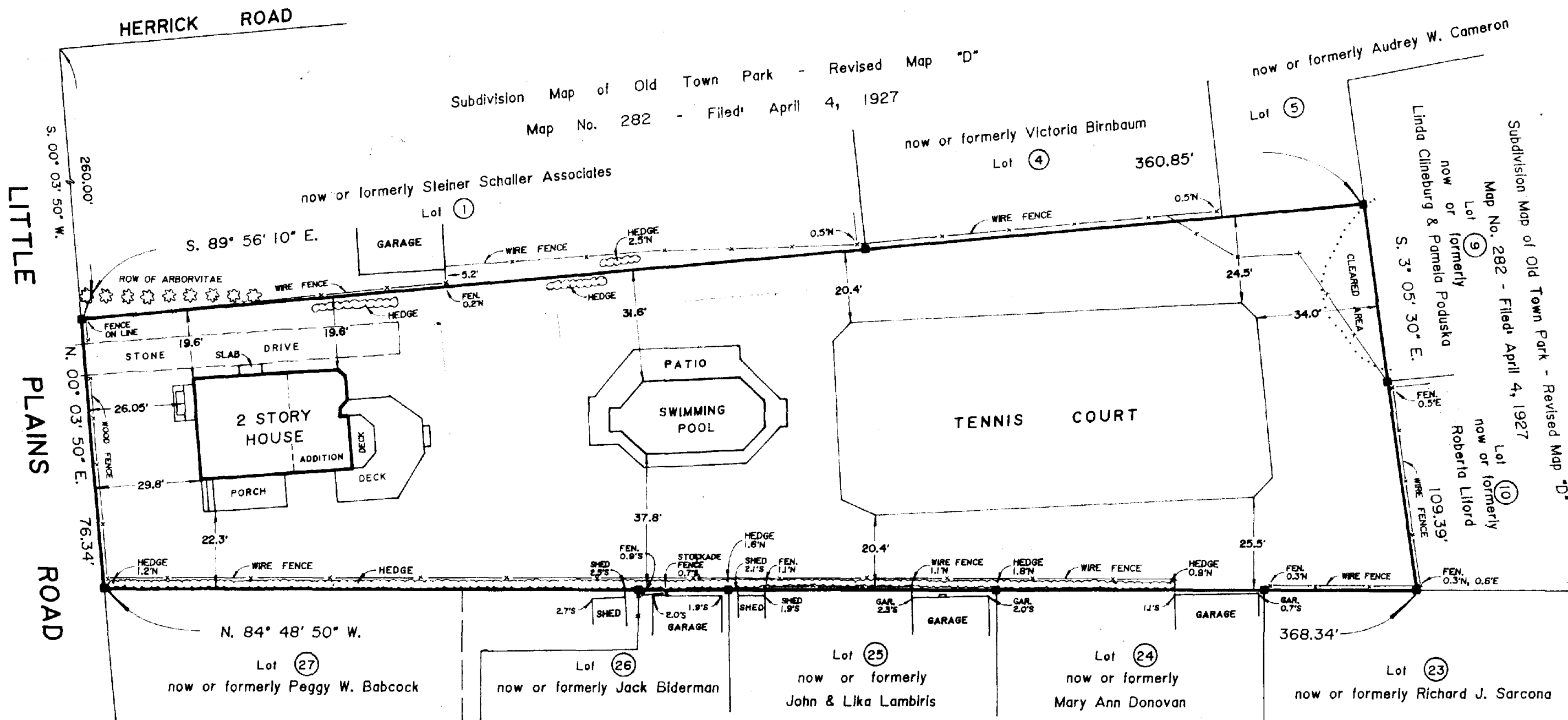

Subdivision Map of Old Town Park - Revised Map "D"
 Map No. 282 - Filed: April 4, 1927

Subdivision Map of Old Town Park - Revised Map "D"
 Map No. 282 - Filed: April 4, 1927

Subdivision Map of The Brophy Block
 Map No. 513 - Filed: April 24, 1915

CERTIFIED TO:
 DEREK SHEPANZYK
 KRISTINE SHEPANZYK
 FIRST AMERICAN TITLE INSURANCE CO. OF N.Y.

SURVEYED: AUG 2, 1995
 REVISED: JUNE 18, 1997 (final on addition, pool, ten. cl. & fences)

Karl W. Weisenbacher
 KARL W. WEISENBACHER L.S. No. 30185
 S.H.W. & S., LAND SURVEYORS, P.C.

SQUIRES, HOLDEN, WEISENBACHER & SMITH
 LAND SURVEYORS ~ ENGINEERS
 SOUTHAMPTON ~ NEW YORK

SURVEY OF PROPERTY
 FOR
DEREK & KRISTINE SHEPANZYK

SITUATE
 INC. VILLAGE OF SOUTHAMPTON
 TOWN OF SOUTHAMPTON
 SUFFOLK COUNTY, N. Y.

SCALE: 1" = 30'

UNAUTHORIZED ALTERATION OR ADDITION TO A SURVEY MAP BEARING A LICENSED LAND SURVEYOR'S SEAL IS A VIOLATION OF SECTION 7209, SUB-DIVISION 2, OF THE NEW YORK EDUCATION LAW. COPIES OF THIS SURVEY MAP NOT BEARING THE LAND SURVEYOR'S GREEN INKED SEAL OR EMBOSSED SEAL SHALL NOT BE CONSIDERED TO BE A VALID TRUE COPY. CERTIFICATIONS INDICATED HEREIN SIGNIFY THAT THIS SURVEY WAS PREPARED IN ACCORDANCE WITH THE EXISTING CODE OF PRACTICE FOR LAND SURVEYS ADOPTED BY THE NEW YORK STATE ASSOCIATION OF PROFESSIONAL LAND SURVEYORS. SAID CERTIFICATIONS SHALL RUN ONLY TO THE PERSON FOR WHOM THE SURVEY IS PREPARED AND ON HIS BEHALF TO THE TITLE COMPANY, GOVERNMENTAL AGENCY AND LENDING INSTITUTION LISTED HEREON AND TO THE ASSUREE OF THE LENDING INSTITUTION. CERTIFICATIONS DO NOT TRULY REFLECT TO ADDITIONAL INSTITUTIONS OR SUBSEQUENT OWNERS.